UNIVERSITY OF CALIFORNIA
MAY 7 1947
LIBRARY

11 DS
6 1 47
UNIVERSITY OF
CALIFORNIA
LIBRARY
BERKELEY 4, CALIF.

**The Weather**
Today—Mostly sunny with highest temperature near 70. Yesterday—High, 72 at 11:38 a. m.; low, 59 at 3:40 p. m. (Map and details on Page 2).

Phone NA. 4200

# The Washington Post

Single Copy Price 5c

Phone NA. 4200

NO. 25,888 Entered as Second Class Matter, Postoffice, Washington, D. C.

WASHINGTON: SATURDAY, MAY 3, 1947

CARRIER DELIVERY PER MONTH: Daily & Sunday $1.35 City Zone $1.50 elsewhere; Daily Only .90 " " .90 "; Sunday Only .45 " " .45 "

SINGLE COPY PRICE: Daily .05; Sunday (city zone) .10; Sunday (elsewhere) .10

## AT&T Offer Of $2 to $4 Pay Increase Is Rejected

### Long Lines Workers Demand $6 Raise As New Conciliation Parleys Are alled

By Sam Stavisky
*Post Reporter*

The American Telephone & Telegraph Co., parent company of the coast-to-coast Bell System, late yesterday offered a pay increase of $2 to $4 a week to end the long-lines phase of the 26-day Nation-wide walkout.

The American Union of Telephone Workers, representing 20,000 long-distance phone employes, promptly rejected the peace proposal and demanded $6.

Federal conciliators, who have been conducting intensive sessions with the two key units of the Nation-wide strike, called management and union spokesmen back for more sessions late last night.

**Holds Hope For Peace**

The A. T. & T. offer, not as high as several of its subsidiaries have proposed to striking phone workers, is significant in that it holds out hope for a national peace formula.

Settlement by A. T. & T. and the long-lines union set a pattern for other management-union disputes in the phone industry last year. The long-lines union covers workers in 42 States.

G. S. Dring, A. T. & T. negotiator, told reporters yesterday that the parent Bell company's first cash offer—hitherto A. T. & T. wanted to arbitrate wages—was offered "in the hope of stopping the strike and restoring long distance telephone service to normal."

John J. Moran, president of the long lines union, asserted it was "inexcusable" that the company should offer a proposal "so far below" the recent settlement in other industries at $5 to $6 a week increase in pay.

**New Developments**

Here's what happened yesterday elsewhere over the country:

New England Telephone & Telegraph Co. announced an agreement with two nonstriking unions representing 28,300 workers, granting weekly wage increases ranging from $2 to $5 a week, at an estimated annual cost of seven million dollars to the company. The two unions are not affiliated with the National Federation of Telephone Workers, which called the Nation-wide walkout of 340,000 workers on April 7.

In New York, three other unaffiliated unions, including some 33,000 operators and repairmen, voted down a strike settlement of $4, which had been accepted earlier by their leaders. Two other independent unions, with 7000 accounting and clerical members, voted to go back to work for the $4.

Strikers in Wisconsin voted over-

See PHONE, Page 2, Column 3.

## *Virginia C... ...y for Derby...*

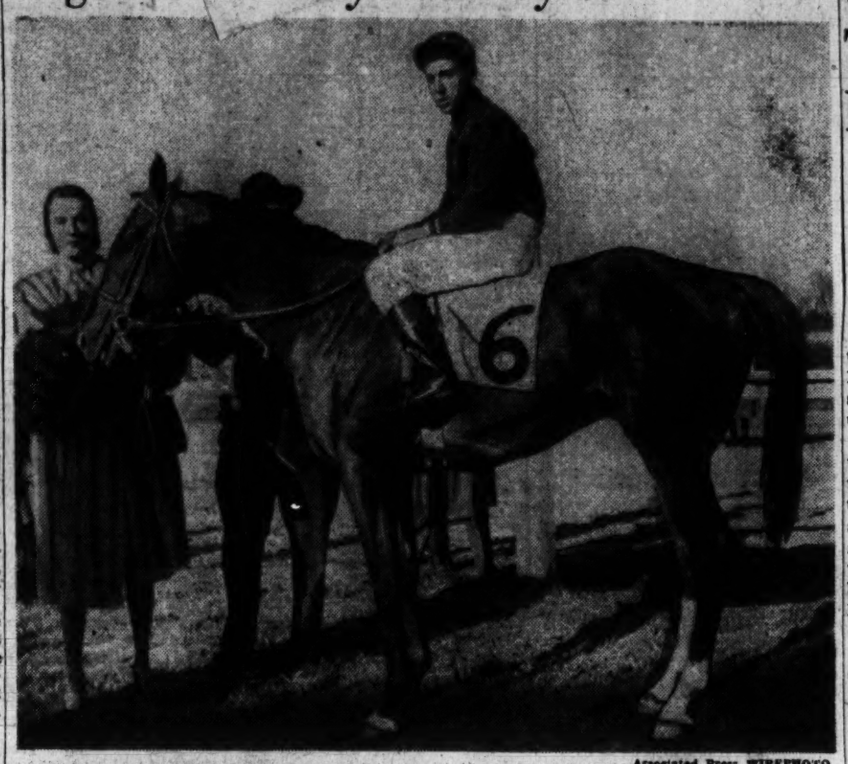

Associated Press WIREPHOTO

**A PAT ON THE NOSE FOR HAIGHT'S CHOICE**—Mrs. M. E. "Liz" Whitney strokes the nose of her horse, Bullet Proof, one of 14 thoroughbreds entered in the seventy-third running of the Kentucky Derby today at Louisville. Jockey Wayne D. Wright, who made a comeback riding the Virginia-bred son of Stepenfetchit in last Saturday's Chesapeake Stakes at Pimlico, will be up on Bullet Proof again today. Walter Haight, The Post's racing writer, picks the colt to win the bluegrass classic

## U. S. Investors Are Welcome, Aleman Says

### New York Gives Mexican President Old-Time Reception

New York, May 2 (AP).—President Miguel Aleman of Mexico declared tonight his country welcomed American capital "willing to observe its laws and be satisfied with a fair profit."

Addressing a dinner by the Pan American Society honoring him, Aleman recalled approvingly the following words spoken by former President Franklin D. Roosevelt at Monterrey, Mexico, in 1942:

"We know that the days of the exploitation of the resources and the people of one country for the benefit of any group in another country are definitely over."

The Mexican chief executive, who spoke in Spanish, then remarked that "American capital that really means to share in the life of Mexico; that is willing to observe its laws and be satisfied with a fair profit, without selfish greed or the illusion of becoming a law unto itself, shall be welcome to Mexico and will derive all the advantages that American citizens who are cooperating with us in the economic development of my country are actually enjoying."

**Gets Old-Fashioned Welcome**

In a crowded day before the dinner, New York gave Aleman one of its old-fashioned welcomes with all the trimmings, offering the smiling visitor a Broadway parade, honorary citizenship and a Columbia University honorary degree.

It was the first visit of a Mexican President to the metropolis.

Only the weather frowned on the day's activities. Low-hanging clouds hid Manhattan's skyscraper towers and light rain fell most of the day, but police estimated 1,500,000 persons thronged flag-draped streets of the financial district to see the Mexican President. Police said another million watched the parade in other parts of the city.

Aleman rode bare-headed in President Truman's own car for the parade, with Grover Whalen, the city's official greeter, at his side. The traditional ticker tape floated down and volleys of "Viva Aleman" followed the parade's progress.

Mayor William O'Dwyer met the Mexican President at Pennsylvania Station early today, but extended official greetings at City Hall after the parade through lower Manhattan.

There he conferred honorary

See ALEMAN, Page 2, Column 5.

## *Derby Day Is Wide Open 14-Horse Race*

By Walter Haight
*Post Reporter*

Louisville, Ky., May 2.—Fourteen colts—as fit as human hands can make them—doze in their stalls tonight unmindful that before sunset tomorrow one will be the toast of the turf world.

Survivors of a nomination list of 135, they are the chief actors in what promises to be a dramatic seventy-third running of the Kentucky Derby.

Despite the leaning toward the Virginia-bred Phalanx, who promises to be a 2-to-1 favorite, the run for the roses is considered a wide open affair.

The battle, likely to draw upwards of 120,000 regular and occasional turf fans, lacks a standout of the proportions of War Admiral, Whirlaway or Count Fleet who made the classic a mere formality in their Derby years.

A victory by any colt among the "big 12" originally considered to comprise the field would not startle the experts or the natives. At least, not to the extent of an upset of the caliber of Gallahadion in 1940.

**Two From Across Tracks**

However, there are two entries from the other side of the railroad tracks—Jett Jett, who runs so Owner W. M. Peavy can let off steam, and Balheim, who ran to a smashing victory in the eighth race yesterday to give his handlers Derby ambitions.

Balheim was never mentioned as a possible starter and proved the experts weren't so expert in predicting the field. Balheim was entered today.

One Kentucky trainer, noting the names of Jett Jett and Balheim in the entries, publicly stated, "If either one of those pigs are close, the Legislature should order the Derby ploughed under."

But if the outcome of this Derby is in doubt, so is the post time condition of the track. Thursday's downpour which threatened to hoist Ohio River water into the mint juleps on the clubhouse bar, passed on and gave way to wind last night. The sun was bright early this morning, but the weather was showery before noon.

This track dries quickly, but it looks like there will be mud when the horses come out to the strains of "My Old Kentucky Home."

Behind Phalanx in betting support, probably will come Calumet Farm's Faultless with Trainer Ben Jones shooting for his fourth victory in the classic.

Jet Pilot, the Maine Chance

See DERBY, Page 6, Column 7.

## Commission Opposes Raise For Teachers

### D. C. Heads Advise Congress to Make '47 Rate Permanent

By Edward Ryan
*Post Reporter*

Washington's Commissioners yesterday told Congress not to pay District school teachers any more than they now get. They said the present pay scales, based on temporary law, should be made permanent.

Their request showed a complete break with the Board of Education, which has asked Congress to approve permanent pay boosts with a minimum increase of $250 per person over present school salaries.

Senator Pat McCarran (D., Nev.) promptly slashed into the Commissioners' policy statement by saying it was "one of the best arguments for home rule in the District that has been advanced in a long, long time."

"The Commissioners' statement will naturally be aggravating to all teachers, all parents of school children, and everyone else who knows anything about the subject of teachers' salaries," said McCarran.

**Mrs. Doyle "Disappointed"**

He said it also would be aggravating to "all those residents of the District who, though voteless, yet retain enough of the instincts of citizenship to resent bungling, incoherent thinking and double talk in those who govern them."

McCarran is former chairman of the Senate District Committee and a leader in the drive which gave the teachers last year a $450 increase for the present fiscal year.

Mrs. Henry Grattan Doyle, president of the Board of Education, said the Commissioners' statement was a disappointment." She said the board's bill reflected the "considered opinion" of teachers and officials about what the schools

See PAY, Page 2, Column 6.

## *8 Are Held After Series of Lottery Raids*

Eight persons, one a woman, were arrested on lottery charges yesterday in a quick series of afternoon raids.

Three of them, arrested in a fifth floor apartment at 1026 15th st. nw., and released on $1500 bonds each for a hearing next Thursday were:

Constantine Efantis, 58, of 1413 M st. ne.; Milton Belzer, 34, of 1424 N st. nw., and Mrs. Marie McKennon, 57, apartment resident manager at the 15th st. address. They were charged with operating a lottery, possession of lottery slips and setting up a gaming table.

After police had failed to catch a man who fled on foot and left a War Department car behind, department officials brought Henry R. Nelson, 43, of 1833 I st. ne., to police and retrieved the car. Nelson was charged with operating a lottery and possession of slips. He will appear in Police Court today.

Four other persons were arrested in a raid at 422 3d st. nw.

They were: Elroy J. Tolbert, 49, and Miss Bernice P. Tolbert, 18, of the 3d st. address., and Charles A. Suydam, 57, of 519 F st. ne., on charges of operating a lottery and possession of slips. They were released on $1500 bond each to appear before United States Commissioner Needham C. Turnage at 10 a. m. today.

The fourth man, charged with possession of lottery slips and released on $500 bond to appear in Police Court today was Gladden Durham, 32, of 1421 New Jersey ave. nw.

### British Detectives Armed in Crime Wave

London, May 2 (U.P.).—Scotland Yard today took the drastic step of allowing detectives to carry pistols during the city's greatest search for "Chicago-style gangsters" who have been engaged in a shooting and holdup spree.

The detectives were "given permission" to carry arms after the yard received "certain important information" about the three killers of Alec De Antiquis, a passerby who was slain Tuesday for trying to stop a pawnshop robbery.

**Great Caesar's Ghost!**

## Youth Needs Driving Courses, Not Latin, Md. Dean Declares

Baltimore, May 2 (AP).—Caesar lost a war today when the dean of education at the University of Maryland declared learning to drive a car might have more general educational value than Latin in the average secondary school.

Dr. Harold Benjamin, a former Latin teacher and a man after many a schoolboy's heart, put the Gallic conqueror in his place by warning educators against retaining a course just for its "academic sanctity."

"Too long Latin has been considered general education and driving a car as special or vocation training," he told a State-wide convention of high school principals.

"Exactly the reverse is true. Latin is useful only to those students whose needs and abilities require it, while driving a car is useful to everybody."

"The traditional academic program is based on supposed mind training, verbalization, memorization," he said, while the goal of American secondary education is a program fitted to the particular community's needs and the interests and abilities of its youth.

What happened to France after 1939 is a "devastating commentary on the inadequacy of the French lycee," which has been more or less imitated in school systems throughout the world, Dr. Benjamin said.

Both France and Japan, which imitated the French system, are now realizing the need for a real democratization of secondary education, he said.

The loss of potential human in-

See PRINCIPALS, Page 2, Col. 8.

**In Office on 'Hill'**

## *2 on Trial Often Visited May, His Ex-Stenographer Says*

By Dillard Stokes
*Post Reporter*

Andrew Jackson May's former stenographer yesterday said two men on trial for bribing him often went to his office when he was a Congressman.

Billie May Hegans of Lexington, Ky., told a District Court jury that there were times in 1942 and 1943 when Joseph F. Freeman was in May's private office several times a week. She pointed Freeman out in the courtroom.

Miss Hegans said Murray Garsson, too, often came to see May. Sometimes Freeman was with him. They would telephone before coming, she added.

Garsson and Freeman are on trial, along with May and Dr. Henry M. Garsson, on charges of bribery and conspiracy. With May's help, the Garssons ran a letterhead into a string of companies that got more than 78 million dollars in war orders. The prosecutors claim the Garssons bought May's influence—he was head of the House Military Committee—for some $53,000. The Government says the Garssons set up the Cumberland Lumber Co. to handle May's payoff, and that this firm really belonged to May.

Miss Hegans is a slim girl with dark hair and a soft voice, which the lawyers had some trouble hearing. She wore a pink print, with a design of blue flowers, when called to the witness stand by Prosecutor William A. Paisley.

Miss Hegans said that she came to Washington to work for the House Military Committee in February, 1942. That was in the early days of the war when the whole Government was pushing a frantic drive for war production, and the Garssons—like many others—were scrambling for the contracts on which in time they made huge returns. As head of the committee, May was a mighty man in Army councils.

Generals and bureau chiefs listened when he talked. And civilians were eager to get May's ear. Miss Hegans said Murray Garsson did so in the 14 months she was with the committee, and she often saw Freeman in both May's private office and in the Military Committee room.

May's lawyer, Warren E. Magee, brought out that many others called on May, and that high Army officers and civilians had the same long private meetings with him that Freeman and Garsson did.

Freeman's lawyer, Austin F. Can-

See MAY, Page 2, Column 1.

## U.S., Russia To Resume Korea Talks

### Marshall Agrees To Parley May 20 If Non-Communists Can Join Government

By Marshall Andrews
*Post Reporter*

Secretary of State Marshall yesterday accepted conditionally a Russian proposal that talks be resumed on political and economic unification of Korea.

Marshall agreed to reopen negotiations at Seoul May 20, provided the Soviets abandon their position that only pro-Communist factions should take part in the Korean government. It was insistence by the Russians on this position which broke up the first conference last May.

At that time the Soviets maintained that they favored unification of the country, split since VJ-Day into a Russian-occupied northern half and American-occupied southern half. They said also that they favored establishment of a provisional Korean government and eventual independence of the country.

**Ruled Out 50 Parties**

But they insisted that no local political parties or organizations could be consulted or brought into the provisional government which had opposed an interim trusteeship. Thus they ruled out of the provisional government practically all the more than 50 political parties in Korea except the Communists.

Marshall's conditional agreement to reopen the Korean conferences was contained in a letter to Soviet Foreign Minister Molotov dispatched early yesterday. In his letter the Secretary of State revealed that he had discussed the Korean situation with Molotov during the recent Moscow conference and had agreed then that negotiations be resumed "on the basis of an exact execution of the Moscow agreement on Korea."

This time, he made it clear in his letter, he wanted no "misunderstanding" of the United States position. He asked Molotov to confirm that a basis of agreement existed before the May 20 conference is undertaken.

The Moscow agreement on Korea, to which Marshall referred, provided that a commission meet to work out the initial steps for formation of a provisional Korean government.

**Clarifies His Interpretation**

"In order to avoid any future misunderstanding with respect to the phrase 'exact execution'," Marshall wrote, "I wish to make clear my interpretation of the phrase."

He referred to an exchange of notes on the subject at Moscow and noted that he had written April 8 that the joint commission should be charged with expediting its work under the Moscow agreement of 1945 on a basis "of respect for the democratic right of freedom of opinion."

Marshall said he believed then and still believed that Korean representatives of democratic parties and organizations should not be excluded from consultation with the commission because of opinions "they might hold or may have expressed in the past" on the future government of their country.

The Secretary of State made it plain that the United States intended going ahead on its own in Korea if Russia would not cooperate. He informed Molotov that this country is at work on a large-scale program of economic rehabilitation and educational and political development for Southern Korea.

## *Octogenarians Wed...*

Post Staff Photo

**SEAL IT WITH A KISS**—Mr. and Mrs. Reese W. Evans of St. Petersburg, Fla.—she is 82 and he 85—were married yesterday by the Rev. James Shera Montgomery, chaplain of the House. The bride is the former Mrs. Emma M. Artz. The couple went to Youngstown, Ohio, after the ceremony for a wedding trip

## Cost of Food Rises 5% Here In One Month

### BLS Figures Show Increase for Period Feb. 15 to Mar. 15

Food prices jumped 5 per cent in Washington during the month ended March 15, the Bureau of Labor Statistics reported yesterday.

The bureau also announced, however, that a special country-wide survey of food showed prices had dropped half of 1 per cent by April 15. Food prices generally increase between mid-March and mid-April, the bureau said.

Seven of the 56 cities studied in the index had food increases as large or larger than 5 per cent on March 15. Baltimore food prices jumped 5.1 per cent. The national average increase was 3.9 per cent.

The food increase here led all other items in the consumer price index during that month to bring the cost of living in Washington to an all-time high, the bureau reported.

**Paid Out $1.90**

Among food items only, housewives paid out an average of $1.90 for the same edibles that cost $1 from 1935 to 1939.

On all items contained in the index the bureau reported District housewives paid out $1.55 to buy what $1 bought in the so-called normal years from 1935 to 1939. These include clothing, rent, fuel, electricity, ice, home furnishings, miscellaneous items and food.

That represents an increase in the cost of living of 18 per cent over a year ago and 57 per cent above 1939.

The average increase for the month February 15 to March 15 was 2.1 per cent here and 2 per cent throughout the country.

The bureau listed these food items and the percentage increase in the District for that month: meats, 7 per cent; fresh fruits and vegetables, 7 per cent; lard, 24 per cent; salad dressing, 3 per cent; eggs, 6 per cent; butter, 11 per cent; coffee and other beverages, 3.7 per cent.

**Lard Drops 12 Cents**

Indicative of the trend since March 15 when the study was made, were these local prices advertised in The Post by a chain store company:

Lard dropped from 37 cents a pound to 25; buttter dropped from 78 cents to 66; eggs increased from 58 to 60 cents; porterhouse steaks

See PRICES, Page 2, Column 8.

## 2 Policemen Found Guilty In Jail Break

### Davis and Sanderlin Hope N. J. Precedent Will Upset Verdict

Two policemen who played cards with Joseph Medley and Earl McFarland were found guilty yesterday of negligently permitting the two murderers to escape from District jail on April 3, 1946.

A District Court jury deliberated an hour and 35 minutes before returning the verdict. Maximum penalty for the offense is five years in prison and a $1000 fine.

The policemen, Hubert Davis, 30, and Oscar Sanderlin, 39, accepted the verdict without visible emotion They were freed under $1000 bond pending sentence.

**Defense to Appeal**

The entire case took a new turn yesterday when Justice Alexander Holtzoff showed attorneys a New Jersey ease, which might cause the jury's finding to be voided. This case declares that criminal negligence in an escape may be attributed to wardens, but not to guards.

Taking this as their cue, defense attorneys announced they will seek to overthrow the verdict.

The case was prosecuted by Assistant United States Attorney John Conliff. The jury foreman was John Myster, 219 Tuckerman st. nw.

The defendants claimed they were not properly trained in guarding jail prisoners before being appointed temporary guards.

Both murderers were subsequently recaptured and executed.

**Escape Followed Game**

According to the evidence, while Davis and Sanderlin were on guard, they allowed the condemned men to leave their cells and play a "500" card game in the recreation room of the jail death cell block, known as the "penthouse."

Sanderlin and Davis testified they joined in the card game. Sanderlin related that he suffered a "migraine" headache and lay down on a cell cot at Medley's invitation. Sanderlin said he suddenly "dozed off" during the game.

Shortly after this, it was testified, the two guards found themselves trussed up by Medley and McFarland, who climbed through a ventilator shaft and down the side of the jail by means of bed linen tied together.

**Emphasis on Arctic**

## Troop-Carrying Submarines, Other New-Type Ships Asked

By John G. Norris
*Post Reporter*

A naval construction program of new type ships—pioneers for the fighting fleets of tomorrow—was laid before Congress yesterday.

Included in the 55½-million-dollar program were 16 vessels of the following general types:

1. Troop and cargo-carrying submarines to permit small task forces to be dispatched on secret missions.

2. Surface and undersea craft especially designed for operating in Arctic waters—America's new "frontier" and the shortest air route to central Europe.

3. Antisubmarine craft embodying our latest "answer" to German-developed high-speed U-boats now in Russian hands.

A Navy spokesman said that to save money none of the 16 ships will be built from scratch. Existing submarines, destroyers and other craft will be redesigned and rebuilt to carry out the latest naval construction ideas.

He also made it plain that the converted vessels will serve as prototypes for entirely new classes of vessels.

"Troop-carrying submarines," the spokesman declared, "might have a capacity of about 100 fully armed men plus a crew of 60. We anticipate situations in which the undetected movements of troops and cargo might be required. The

See NAVY, Page 2, Column 4.

## Vote Switch Moves Aid For Greece to House Floor

### Rules Chairman Reserves Right to Oppose Measure In Passage Test

By Robert C. Albright
*Post Reporter*

The Senate-passed Greek-Turkish aid bill yesterday cleared the House Rules Committee by a margin so narrow that it took the vote of an opponent to save it.

The committee voted 6 to 5 to send the 400-milliondollar authorization to the House floor Monday. A special rule provided nine hours of general debate, and left the bill open to amendment.

House Rules Chairman Leo E. Allen (R., Ill.), who reserved the right to oppose it on the floor, cast the vote that saved the bill from indefinite postponement if not a committee pigeonhole.

**Entitled to Pass Judgment**

Allen argued the House was entitled to pass judgment on the legislation despite his own views and what appeared to be the views of an informal majority of the Rules group.

The history-making legislation, earmarking 300 million dollars for Greece and 100 million dollars for Turkey to combat the spread of communism in the Near East appeared headed for rough sledding but ultimate passage by the House.

Few regarded the Rules Committee cross-section as representative of House sentiment as a whole.

House Speaker Joseph W. Martin, jr. (R., Mass.) told newsmen that despite the close Rules vote he expects it to pass the House by a "substantial majority."

He said he thought the vote against it, however, would be larger than the count against the badly slashed foreign relief bill, approved 333 to 66. Martin declined to speculate on the possibility of amendments.

**Committee Line-Up**

Chairman Allen announced only that the vote for the bill was "not unanimous" but in other quarters it was learned that the committee lined up this way:

For favorably reporting the rule—Allen, James W. Wadsworth (R., N. Y.), Forest A. Harness (R., Ind.), E. E. Cox (D., Ga.), Howard W. Smith (D., Va.) and J. Bayard Clark (D., N. C.).

Against the rule—Clarence J. Brown (R., Ohio), J. Edgar Chenoweth (R., Colo.), Ross Rizley (R., Okla.), Robert F. Rich (R., Pa.) and Adolph J. Sabath (D., Ill.).

Representative Christian A. Herter (R., Mass.), who is expected to support the legislation, was not present or recorded.

Harness, like Allen regarded as a probable opponent of the bill on the floor, voted with the chairman to send it to the House. Both votes were believed to reflect leadership desire to move the bill.

So bleak was the Rules Committee outlook before the actual vote that some proponents of the legislation were discussing the feasibility of forcing the bill out by majority petition in event of a stalemate.

The favorable report on the bill was adopted as a substitute for a countermotion to further postpone action. Advocates of postponement argued that Secretary of State George C. Marshall should be called before the group before any action was taken.

## *Airliner Landing Delayed An Hour By Stuck Wheel*

New Castle, Del., May 2 (AP).—A TWA Constellation airliner which hovered over the New Castle airport, unable to lower its landing gear for nearly an hour, landed safely at 6:17 p. m. after the pilot managed to correct the difficulty.

The TWA operations office said the plane was not damaged and the occupants were uninjured.

In Washington, Tom Bell, TWA public relations officer, said the plane, the "Star of the Nile," reported its nose wheel had been stuck about two thirds of the way down, one rear wheel appeared down normally and the other " a shade off."

Only the five-man crew was aboard the ship.

TWA officials identified them as: Thomas Cockcroft of New York and Kansas City, ship's captain.

S. A. Smith, co-captain.

E. F. Kallina, engineer.

Misses L. M. Blackwell and S. G. Townsend, hostesses.

### Today's Index


| | Pages | | Pages |
|---|---|---|---|
| Ask Anne | 10 | Gallup Poll | 5 |
| Bridge | 8 | Lippmann, Walter | 5 |
| Childs, Marquis | 5 | Lindsay, Malvina | 4 |
| Coe, Richard L. | 5 | Lyons, Leonard | 5 |
| Columnists | 4, 5 | Hover, Barnet | 5 |
| Comics | 8, 9 | Pearson, Drew | 7 |
| Crossword Puzzle | 8 | Povich, Shirley | 6 |
| Death Notices | 10 | Radio | 9 |
| District Line | 8 | Sports | 6, 7 |
| Editorials, Cartoon | 4 | Weather | 2 |
| Financial | 10 | | |

# Truman Helps Blast Interior Budget Cut

**Ball Set for Reds**

## U. S. Fascists Face House Investigation

House Un-American Committee investigators have been instructed to find out whether any organizations or individuals are trying to "sow the seed of Fascist totalitarianism in the United States," it was announced yesterday.

Chairman John McDowell (R., Pa.) of a subcommittee on fascism, declined to say when the inquiry would begin, how many investigators would be assigned to it, or discuss any other details. He said they were not yet ready for publication.

He told newsmen, however, that the group had agreed to "examine various institutions, groups, individuals, and associations" in an effort to find out if there is a hidden Fascist movement of any consequence in this country. He recently completed a three-month personal study which led him to believe that a general investigation was necessary.

McDowell, a member of another subcommittee investigating communism in Hollywood, said he plans to go to San Francisco during West Coast hearings next week to talk to "certain persons" about the Fascist inquiry. Before returning here, he said he also will visit New York to check further on reports of efforts to revive the German-American bund there.

**Bail Set for Dennis, Josephson**

New York, May 2 (AP).—Despite a plea of the United States attorney for higher amounts, Federal Judge William Bondy today held Leon Josephson, former Trenton, N. J., attorney, in $5000 bail and Eugene Dennis, general secretary of the Communist Party, in $3000 for their appearance to answer indictments against them.

Josephson, an admitted Communist, faces two indictments, one in Washington, D. C., charging contempt, and the other filed here charging refusal to be sworn and to testify before a subcommittee of the House Committee on Un-American Activities.

Dennis faces a Washington indictment charging contempt.

United States Attorney John F. X. McGohey asked $10,000 bail for each defendant, telling the court that "a Communist stands for contempt of all that we aim to do and be in this country." Counsel for Josephson replied that the average bail fixed in Washington for similar offenses was $500 and said his client and Dennis had promised the United States Attorney General that they would appear in Washington Monday to plead.

## MAY

From Page 1

field, president of the District Bar Association, brought out that as far as Miss Hegans could tell, May treated the alleged conspirators the same as he treated other callers.

**Finishes Typewriter Story**

John T. M. Reddan, the dapper junior prosecutor, yesterday finished the story of the battered little Underwood typewriter on which the Government claims three invoices were forged to cover up the payoff to May. Under Reddan's questions, Dr. Fred M. Miller, FBI expert, said he was convinced that the invoices were typed on the machine.

The typewriter was in the Garsson offices in Chicago, so it was clear from this that the invoices could not have been typed in the Cumberland Lumber Co. offices in Kentucky.

A Garsson official has testified that Dr. Henry M. Garsson gave him these invoices and told him to pay the more than $33,000 they called for. Since $30,000 had been advanced to Cumberland, the check was for $3000. This check went through May's personal bank account.

**Defense Line Indicated**

Charles J. Margiotti, chief of the Garsson defense, has indicated that the answer to this evidence will be that Dr. Garsson owned Cumberland—and not May as the Government says—and could draw up invoices in Chicago if he wanted to, so that they were not forgeries at all.

Although the Garssons paid for the lumber on the invoices, however, they never got it.

From the typewriter, Reddan turned to the history of the lumber company.

Milton E. Hartley, Washington agent of Corporation Trust Co., of Wilmington, Del., testified that his firm set up Cumberland, and that its first directors were Murray Garsson, Joseph F. Freeman and their Washington lawyer, the late Albert Levin.

Hartley added that his firm twice wrote May, saying they understood from Levin that the Congressman was the only one interested in keeping the corporation in business. The second time May paid $50 in fees that were due. Finally, the company lost its charter for not paying its Delaware fees.

The trial will resume Monday.

## Father-Son Dinner Set Thursday

Representative Louis E. Graham (R., Pa.), will address a father-son banquet Thursday at 6:45 p. m. at Reformation Lutheran Church, 212 East Capitol st. It will be sposored by the Men's Club. The midweek School of Christian Education will be held Wednesday at 7:45 p. m. Dr. Oscar F. Blackwelder will preach tomorrow at 11 a. m. and 8 p. m. Communion will be observed at 8:30 a. m., when the Rev. Keller will speak.

### National Prosperity Menaced, Rivers Congress Is Told

By John W. Ball
*Post Reporter*

The 47 per cent slash in the Interior Department budget proposed by the House Appropriations Committee was attacked from several sources yesterday.

Spearheading the assault was President Truman. In a letter to the opening session of the National Rivers and Harbors Congress at the United States Chamber of Commerce, Mr. Truman wrote:

"Navigation, flood control, conservation and reclamation are among the important activities upon which our prosperity as a nation depends."

All are Interior Department functions that would be affected by the proposed House cut.

"The need to protect and improve our national resources has become acute as a result of the war," Mr. Truman continued.

"We must plan and carry out an adequate program to this end at all times if we are to avoid waste. We cannot risk retarding our growth by lack of the necessary instruments of progress."

**Others Join Attack**

Others taking part in the attack before the rivers congress included Secretary of the Interior Krug, Senator McClellan (D., Ark.), president of the congress; Senator Overton (D., La.) and others.

Krug declared that if Western development is retarded by cuts such as the House group proposed, the American public may split over the reclamation question as it once did over prohibition.

Development of natural resources is not a partisan but a great national problem, he said.

"Next to the high cost of living," he said, it is "probably the most important single domestic issue facing the American people.

"There appears to be a feeling that money spent on reclamation is a sort of charity to Western States," he added. Appropriations for reclamation, he said, are profitable public investments.

**Calls It "National Folly"**

McClellan said failure of Congress to provide money to continue waterways improvements would be "national folly."

Overton said the House action "endangers our whole future."

Outside the Rivers congress, other blasts at the House committee's action were recorded.

After a White House call, Senator O'Mahoney (D., Wyo.) declared that the budget-cutting is imperiling the Nation's future gasoline supplies. The action, he added, comes at a time when some refiners fear a shortage.

O'Mahoney discussed the Interior Department cuts for 30 minutes with President Truman. The House action, he said, virtually wiped out the department's oil and gas division.

"Refiners only last week reported they were not taking any new customers for distillate fuels, and some even fear a shortage of gasoline," he said.

**Personnel Cuts Start**

O'Mahoney is a member of the Senate Appropriations Committee. He said he would seek to have the cuts restored by that body.

In referring to cuts in the Geological Survey, Bureau of Mines, and Reclamation Service, O'Mahoney said "those opposed to public power seek to harass, delay and even prevent development of the multiple-purpose projects of the West."

Personnel cuts to meet the proposed decrease in appropriations already have started.

Max W. Ball, director of the Oil and Gas Division, said he has given 30-day dismissal notices, effective May 31, to 15 employes and has furloughed 17 field employes without pay. His staff will be cut to 16 in June.

Albert M. Day, director of the Fish and Wildlife Service, declared two laboratories, four fishery market news offices, and most regional statistical survey offices will be closed if the cuts go through.

## Bullets Stop 'Wild' Steer . . .

Associated Press WIREPHOTO

ON THE SIDEWALKS OF NEW YORK—Taking careful aim, a New York City policeman prepares to shoot a bullet into the head of a 2500 pound Brahma steer on West 36th st. The animal broke loose from a stockyard and injured 15 persons before 15 shots from policemen's revolvers made the kill

## Senate Group To Get Papers Of Roosevelt

New York, May 2 (AP).—Earl R. Koons, law partner of Basil O'Connor, who is an executor of the Franklin D. Roosevelt estate, said today the executors would comply with a request by President Truman to make papers of the late President available to the Senate War Investigating Committee.

The committee had asked for the papers in connection with an investigation into Arabian oil contracts. President Truman rejected a committee request that an investigator be permitted to search through the Roosevelt papers at Hyde Park, but did request the executors to cooperate.

Koons said that "all papers and documents relative to the scope of the Senate War Investigating Committee's Arabian oil investigation will be made available to the committee."

He said executors of the estate had asked Fred W. Shipman, director of the Franklin D. Roosevelt Library at Hyde Park, to search his files for the papers.

"When the papers are found and extracted from the files they will be sent to Washington," Koons said.

Koons said the executors now were preparing for a final accounting of the estate in the Dutchess County, N. Y. Surrogate's Court, which would determine final disposition of Mr. Roosevelt's papers.

The executors will request that the papers be turned over to the Roosevelt Library in accordance with the late President's instructions, Koons said.

The library operates under the Archivist of the United States.

In Washington, Senator Brewster (R., Me.), chairman of the War Investigating Committee, said the executors had been asked to appear before the group for a discussion of the situation. Koons said the executors would go before the committee when a satisfactory date had been arranged.

"We feel it is better to deal directly with the executors than through the medium of the President," Brewster told a reporter.

## What's Going On and Where

**Activities of Servicemen**

Victory Canteen for Servicemen, 1113 Pennsylvania ave. nw., games and refreshments, 7 to 11 p. m.

Army and Navy USO, 1911 H st. nw., White House visit 10:30 a. m.; bicycling, 2 p. m.; hospital parties, 6:30 p. m.; dance, 8:45 p. m.

Salvation Army USO, 801 Market sp. nw. (8th st. and Pennsylvania ave.), stage show, games and refreshments, 9 p. m.

Penthouse USO, 17th and K sts. nw., dancing on two floors with two orchestras, 9 p. m.

**Art Galleries and Exhibits**

Library of Congress, First and East Capitol sts., open 9 a. m. to 6 p. m.

National Gallery of Art, 6th st. and Constitution ave. nw., open 10 a. m. to 5 p. m.

Smithsonian Institution, 10th st. and Independence ave. sw., open 9 a. m. to 4:30 p. m.

## NAVY

From Page 1

submarine is an ideal medium for such an operation."

He did not elaborate on this statement, but naval observers pointed out that fleets of such submarines might land forces on enemy coasts to exploit the disorder created by an atomic bomb attack, or secretly land new type weapons of the future.

Another submarine, an assault cargo vessel and two "LSDs"—landing ship, dock—will be converted under the program for operations in ice-filled waters.

"They will explore the possibilities for polar operations," the spokesman said, "particularly in the Arctic which has attracted new and much publicized significance through the fact that the Great Circle routes between here and Europe pass over them.

"These are the routes over which might be employed either piloted aircraft or super long-range guided missiles."

The LSD—developed during the war for amphibious operations—provides a "good, ready-at-hand chassis" which can be altered for Arctic operations, it was said.

"Such a ship can force itself into ice-infested waters carrying all manner of equipment, including construction equipment," the spokesman added.

**Harder to Detect**

A "picket" submarine, designed for Arctic operations is desired, it was said, because such a craft would be harder to spot and less vulnerable.

It will be used for reconnaissance of "planes or guided missiles and certain other functions of a classified (secret) nature," the Navy Department spokesman said.

In addition, the Navy is proposing to convert nine 2100-ton destroyers into special antisubmarine craft. The plan is to operate them together to develop new tactics and techniques of combating new submarines.

**Far Ahead of Defense**

The latter, today, are way ahead of the defense to them, naval experts agree. One type developed by the Germans are capable of 20-knot speeds under water and can run submerged indefinitely by means of a "schnorkle." The latter is a German-developed tube by which air is taken into the sub and exhaust and bad air is pumped out.

**Slow Speed Great Weakness**

Great weakness of the U-boats in service during virtually all of the war, is their very slow speed under way and the fact they can operate submerged for periods of only a few hours without coming to the surface to recharge their batteries.

The new type Nazi craft were perfected in the closing days of the war. Had they gotten into action earlier, naval experts agree, they might have changed the course of the conflict. Russia, the United States and Britain, all now have the craft.

## Statehood For Alaska Is Delayed

*By The Associated Press*

A House Public Lands Subcommittee voted yesterday to delay action on statehood for Alaska until it can visit the Territory for a first-hand study.

Representative Crawford (R., Mich.), chairman of the subcommittee, said statehood for the Territory will be the first order of business at the next session of Congress in January.

Crawford said the subcommittee wants to make a personal investigation in Alaska of conditions involving the Alaska Railroad, homesteading, public lands, fisheries, water, stream, roads and the economic ability of Alaska residents to meet added costs of statehood. He said the subcommittee also wants to determine how much taxable land would be available to raise revenue for the proposed State.

Crawford said the subcommittee will go to Alaska immediately after Congress recesses this summer.

The action of the subcommittee had been expected by advocates of statehood for Alaska due to the many questions involving the proposed State raised at hearings before the subcommittee last week and the week before.

The committee approved statehood for Hawaii before beginning consideration of the Alaska proposal.

## ALEMAN

From Page 1

citizenship on Aleman and hailed the President's "enlightened leadership" under which, the mayor said, Mexico "will gain greater stature among the Nations of the world as a bulwark of progressive democracy."

Replying, Aleman said, "Let us remember that our countries are united by the similarity of their institutions and their common love of freedom, rather than by their geographical proximity and parallel histories."

After a visit to the Washington Arch on lower Fifth Avenue, where the visitor placed a wreath, and a luncheon given by the city at the Commodore Hotel, Aleman drove through Central Park to Columbia University.

There, Dr. Philip C. Jessup of the university, in conferring on the Mexican President the degree of doctors of laws, lauded him as "one who throughout his life acquired personal familiarity with the problem of the worker and who has striven ardently and successfully for the adoption of progressive social legislation."

Aleman told the university audience that "Mexico, like the United States, would build the democracy of our continent upon the immovable principles of freedom and justice."

Aelman has been invited to address the United Nations General Assembly tomorrow. He will remain in New York until Monday morning.

## Prayers for Russia Said at Masses

Prayers for Russia's return to God are being said at the weekday masses at 12:15 p. m. and at the Sorrowful Mother Novena Fridays at 5:15 p. m. and 7:45 p. m. at Immaculate Conception Catholic Church, 8th and N sts. nw.

The Rev. Joseph E. Gedra, pastor, will deliver a series of sermons at the Novenas on the themes of "Mary, Refuge of Nations;" "Mary, Consoler of the Afflicted;" "Mary, Exemplar of Decency;" "Mary, Exemplar of Faith in God," and "Mary, Exemplar of Love and Service."

## Apsley House Returned To British for Museum

London, May 2.—The seventh Duke of Wellington has returned to the British people the imposing residence at Hyde Parkner Corner in the heart of London which they presented to the first Duke of Wellington after his victory at Waterloo.

Apsley House, as the residence is known, is to become a museum. The government has accepted the offer of the present duke, who is giving not only the house but a collection of works of art and relics of the family, including the sword and belt worn by the first duke at Waterloo.

*Copyright 1947 New York Tribune, Inc.*

## Orientation Class Set

An orientation class for new church members will start tomorrow at 7 p. m. at Mount Vernon Place Methodist Church. It will run for six weeks on Sundays and Mondays at 7 p. m.

## National Weather Summary

**24-HOUR FORECAST:** Rain and drizzle will occur from Maine to New Jersey Saturday. Weather Bureau forecasters predict this precipitation will end during the morning in New York and New Jersey. Rain is also expected in eastern Michigan.

Cloudy skies will envelop New England, New York, Pennsylvania, Ohio, West Virginia, North Dakota and western Montana. (See inset cloudy areas chart.) Most of the remainder of the Nation will enjoy clear sunny weather. It will be partly cloudy from New Jersey to Virginia, over Florida, Minnesota, South Dakota and the eastern slopes of the Rockies from Montana to Colorado, also in the Northwest.

Showers are expected in western New York, Pennsylvania, West Virginia, eastern Ohio, Montana, Wyoming and northern Colorado. (Affected areas picture where rain will occur during the next 24 hours.) Showers and thundershowers will form in northern Idaho and the Dakotas.

Cooler weather is in store for the northern Plains and west of the Great Divide. Temperatures will moderate in the Lakes region and the central Plains as warm air flows into this area. (See air mass arrow.)

Power and lighting companies will find the inset map helpful in planning service requirements. Cloudy skies mean dark days or larger load demand. Minimum artificial light is needed in the areas of clear weather.

Minimum temperatures over the Nation will be above 34 degrees except in the north portion of Maine, Wisconsin and Minnesota. Forecast maximum temperatures for the Nation range from 98 degrees at Las Vegas to 34 at Caribou.

Sample maximum forecasts include Kansas City, 78 degrees; St. Louis, 75; Nashville, 70; Washington and Chicago, 68; Midwaukee, 62; Philadelphia, 55; Boston and New York, 48.

## Ireland Fears Coal Famine Next Winter

*By the United Press*

The coming winter in Ireland promises a "coal famine" equal to the dread potato famine of 1847 unless the United States allocates the Irish more coal, J. P. Reihill, head of a four-man coal purchasing commission, said yesterday.

The mission, which includes Michael Sheehan, Lord Mayor of Cork, is here with instructions to buy "every pound of coal we can get our hands on."

Ireland has been allocated 54,000 tons monthly through June 30. Irish officials estimated at least four times that amount is needed for the "absolute minimum for decent living."

Reihill said the mission has the dollars to purchase one million tons within the next year if they can lay hands on it.

"Without exaggeratoin," he said, "the fuel position is desperate and United States coal is the only ray of hope."

Ordinarily Ireland's coal needs are satisfied by Great Britain, but the past hard winter has made it impossible to get more than meager British exports of very poor quality, Reihill said.

He said there have been no household imports of coal in Ireland since 1941 and that peat, the usual fuel of the rural poor, has been rationed as substitute.

Thousands of tons of peat were lost during the last winter, which he described as "the worst in a century," and present supplies are almost exhausted.

## PAY

From Page 1

need. "We still think we're right," she said.

The Commissioners' statement was taken to the Capitol by Commissioner Guy Mason. He gave it first to Senator Harry P. Cain (R., Wash.), then to Representative George J. Bates (R., Mass.). They are cochairmen of the Capitol's Joint District Fiscal Affairs Committee, which has charge of the school board's pay bill.

**Won't Take Sides**

Cain and Bates would not comment on whether they would side with the Commissioners or the school board. They said the Commissioners' statement would be carefully considered along with other evidence received in hearings. Bates said no further hearing will be held on the pay bill.

The Commissioners' statement said:

"The Commissioners are opposed to the proposed new teachers salary act.

"They recommend in lieu thereof that the Teachers Salary Act of 1945, plus the temporary increase allowed during the fiscal year 1947, be enacted into permanent law.

"The Teachers Salary Act of 1945 increased the minimum salary from $1400 to $1900 per annum to which was added a temporary increase for the current fiscal year, making the present minimum $2350 per annum. However, teachers with previous experience may start at a minimum of $2850 under the existing wage scale, which is five increments above the base.

**No Evidence Against Pay**

"There has been outcry here and over the Nation that there is a shortage of qualified teachers and that something must be done to induce young men and women to enter and remain in the teaching profession. The evidence before your subcommittee did not, in our opinion, establish the fact that we are not getting qualified teachers because of the inadequacy of the salary scale.

"What is being attempted in the proposed bill is ultimately to establish the single salary schedule, or make the inducement such that in a few years no one will be able to enter the teaching profession in the District of Columbia without a master's degree. The present requirement is a bachelor's degree in the elmentary schools, and a master's degree in the junior and senior high schools.

"The sponsors have not justified, in our opinion, a change in this system.

Mason said the statement had been approved by all three Commissioners—Mason, John Russell Young, and Brig. Gen. Gordon R. Young.

**Hitting It on Nose**

Bates and Mason discussed the statement in an informal press conference. Bates read through the statement, then said: "Thank you, Mr. Commissioner, that's hitting the thing on the nose."

"We'll probably get hit on the nose," quipped Mason.

Bates remarked that a time came in the experience of any city administrator when "a man has to say 'no.'"

Representative Bates indicated agreement with the Commissioners' idea that the "single salary" feature of the pay bill might lead to requirment of a master's degree for all teachers. Mason explained the idea was based on the belief that if an elementary school teacher could get extra pay for having a master's degree, most teachers would get one. In time, he suggested, this might lead to making a master's degree a requirement for all teachers.

Senator McCarran and Mrs. Doyle did not agree.

Senator McCarran said the suggestion that the "single salary" plan would lead to a master's degree requirement for teachers was "either egregious self-stultification or a deliberate attempt to mislead."

"I do not mean to charge the Commissioners with attempting to mislead Congress," he added.

Mrs. Doyle said, "I don't know what the Commissioners mean on the master's degree argument. The bill doesn't say that at all. The single salary plan simply makes it possible for elementary school teachers to receive extra pay for the extra training shown by a master's degree."

McCarran said the Commissioners' statement was "in line with what might have been expected by one familiar with how the government of the District is run."

He added:

**Opposed Him Last Year**

"It is interesting to find the Commissioners urging that the salary increase allowed for 1947 be made permanent. When I was working for a permanent increase a year ago, it was the Commissioners who cried loudest for a temporary increase only.

"They thought an opportunity should be given, they said then, for a thorough study of the situation so that legislation could be prepared which would remove inequities and cure defects in the present salary system.

"The Commissioners' statement is uninformed in stating that evidence presented did not establish the fact that salary inadequacies are preventing the District from getting an adequate supply of qualified teachers.

"Apparently the Commissioners are not event familiar with the testimony of Dr. Corning on this point. (Dr. Hobart M. Corning is school superintendent.) Certainly they have not read either the reports and studies of the National Education Association on this point or even the newspaper stories concerning them."

Mason and Corning had tangled earlier on the pay question. After the first hearing on the pay bill, Mason accused Corning of having "soldiered" all summer on preparing the pay bill. Corning replied, "I resent that, sir," and declared there had been no soldiering.

**Survey Shows**

## More 'Nice Girls' Giving Sex Tryout

Chicago, May 2 (U.P.).—Two psychiatrists reported today that a survey indicated "a very significant proportion" of girls regarded as "nice" have premarital relations.

More than half the unmarried men questioned had experienced intimate relations with "nice girls."

Drs. Leslie B. Hohman of Duke Medical School, and Bertram Schaffner of the New York Psychiatric Institute and Hospital, reported they interviewed 4600 unmarried men, representing a "cross section of the population" of New York City, Baltimore and upper New York State.

**Same Urban and Rural**

The survey showed that 79.4 had experienced sex relations and 20.6 had not. The percentage was the same for city and rural areas.

Fifty-six per cent reported relations with "nice girls." A "nice girl" was defined as one whom the man said he would introduce to his parents and would consider marrying.

Some of the men said they had been involved with as many as seven "nice girls."

**Ratios as to Schooling**

The survey indicated that the more schooling a man had the less likely he was to have had sexual experience. Two thirds of the college men, 80.9 per cent of those who attended only high school, and 87.7 per cent of those who attended only grade school reported sex experience.

The survey indicated nearly all men who are going to have premarital relations will have done so by the age of 21 and that a fifth of these will have had their first experience at the age of 15.

If the present rate of premartial experience continues, "intercourse with future spouses before marriage will become universal by 1950 of 1955."

## 'Send Us Men,' Plead Widows Of Village in Yugoslavia

Veljun, Yugoslavia, May 2 (U.P.). "Send us men so that we may bear children," the little gray-haired woman said today, voicing the collective wish of this "Village of Widows."

Veljun's male population—about 600—was massacred by the pro-Nazi Ustashi late in 1941. The bodies were dumped into a ravine near a little schoolhouse where the slaughter occurred.

Overnight, Veljun became a village of women. Only a handful of old men and boys were left. About a dozen men survived the fight of resistance and the concentration camps. Their return to Veljun explains the few blonde, doll-like babies found here.

After the shock of their loss had eased somewhat, the women of Veljun realized that their greatest problem was survival. With peasant realism and patience, they took up the burden of work and responsibility and Veljun became a sort of cooperative matriarchal society.

The women have done a splendid job. They look forward with confidence but they know they can never erase the horrible marks of the wholesale slaughter of their husbands unless new partners arrive to help them.

## Convict Shot Fleeing From Va. Road Gang

An escaping convict was shot and wounded seriously and his companion was recaptured immediately in a break for freedom from a Virginia State Prison work detail at Woodbridge yesterday morning.

The wounded man, Melvin Myers, 21, of Blanch, N. C., was taken to Alexandria Hospital, where he was reported in too serious condition to be removed to the State Prison hospital, at Richmond. A pellet from his guard's shotgun pierced his back below the right lung.

The second convict, Paul J. Henderson, 18, of Statesville, N. C., was captured by State Trooper Conway Granger. Granger, eating at a nearby restaurant, ran out when he heard the guard's shot and headed off and caught Henderson before he reached a woods fringing the road.

The guard, James C. Orange, said he fired when he saw the two run from a tool shed toward the woods.

The convicts were detailed to a road gang operating out of State Prison Road Camp No. 13 at Lorton, and had been assigned with 11 other prisoners to work at maintenance sheds of the State highway department at Woodbridge. The other 11 made no attempt to flee.

Police said the wounded man wes attached to the road camp on April 22 from Danville, Va., where he was sentenced to eight years for robbery. Henderson, who would have been eligible for parole in September, arrived at the road camp on the same date from Norfolk. He was under sentence of three years for assault, police said.

Yesterday's escape attempt paralleled closely another at Triangle, Va., last week when William Miller, 18, was shot and his companion, Rudolph Fox, 21, was recaptured within four hours. They were on road work detail from the same prison camp.

## PRICES

From Page 1

remained the same at 69 cents; chuck roast dropped from 43 cents to 37 cents; onions increased 4 cents for three pounds; lettuce increased 5 cents for a pound head.

Clothing prices here advanced slightly less than 1 per cent for that month. On March 15 it was 18 per cent higher than a year ago and 98.5 per cent higher than in August, 1939.

Higher prices were reported in March, the bureau said, for men's shirts, wool suits and topcoats, shorts and shoes, and for women's coats, wash frocks, nylon hose, shoes and percale yard goods for home sewing. Lower prices were reported in men's undershirts, pajamas and work shirts.

**Fuel Cost Unchanged**

Housefurnishings also advanced just under 1 per cent to reach an all-time high in March, the report added. Prices increased on wool carpets, electric refrigerators, bedroom suites and mattresses.

Fuel, electricity and ice costs remained unchanged.

Secretary of the Treasury Snyder told a press conference yesterday that price cuts announced since the Administration began urging business to make reductions are "encouraging."

"I think they show a very definite trend that business is seriously considering the price situation and is trying to make appropriate cuts where possible," he said.

## PHONE

From Page 1

whelmingly yesterday to refuse a peace proposal based on weekly pay raises of $3 to $5. Unionists in Iowa and Minnesota similarly turned down a settlement based on $2.50 to $5 more a week.

Locally, the Chesapeake & Potomac Telephone Co. and the District Federation of Telephone Workers met for the twenty-ninth negotiations session without any break in the deadlock. C. & P. offers to arbitrate wages and three other issues; the federation wants $6 more a week.

C. & P. announced yesterday that more than 50 per cent of the federation's 3000 maintenance men and plant workers have returned to their posts. Union officials insisted the claim was exaggerated. More than 3000 operators are also on strike here.

## PRINCIPALS

From Page 1

tellect through narrow programs fitted only to a few far outweighs the loss of goods and energies in both world wars, he declared.

High school programs should not be restricted to a limited number of students either docile or bright enough to follow the required routine, he added.

Traditional subject blocks should be shelved for an integrated educational experience in democracy, sound thinking and wholesome family life, he said.

Dr. Thomas G. Pullen, jr., State superintendent of schools, will address the final session of the three-day meeting tomorrow morning.

SHIPPING DAILY THRU JUNE 15

**NOW! *The Florida Valencia Orange***

. . . is ready for you. Bring some of Florida's sunshine into your home with the health-building qualities that these fresh-picked, tree-ripened ORANGES and GRAPEFRUIT give you.

A basket of luscious VALENCIA ORANGES (you can order the basket mixed with Grapefruit) delivered to you .....

FULL BUSHEL BASKET . . . . $6.50
90-POUND BOX . . . . . $8.00
*Shipped by Fast Railway Express Prepaid.*

A MIXED BASKET OF ORANGES AND GRAPEFRUIT IS A PRACTICAL GIFT FOR ANY OCCASION. ORDER NOW!
Send Check or Money Order With Your Order.

**MILLER FLORIDA FRESH FRUIT CO.**
*Shippers of Selected Tree-Ripened Fruit*
410 Bond Bldg. Telephone Di. 2704
*Guaranteed Satisfaction or Your Money Back*

# Maryland News

## Maryland Highway Builders Assail Bill To Allow More Road Building by Counties

Annapolis, Md., May 2 (AP).—The Maryland Highway Contractors Association today told Governor Lane that a bill extending county commissioners' road building powers was "socialistic" but the commissioners termed it a way of "getting out of the mud."

The act passed by the Legislature and awaiting the Governor's signature would remove the limit on county commissioners' authority to have road jobs done by their own road workers.

Pierce J. Flanagan, Baltimore contractor, testifying against the bill, said bid contracting as practiced in Maryland "will give the State cheaper and better roads."

W. L. Lee Linkus, chairman of the commissioners' roads committee of Harford County, said most of the county commissioners were in favor of the measure.

Linkus said, "we have our own roads forces we must maintain to repair roads. We have our own machinery. We have to keep force, for we must keep the roads in repair."

He said in years of bad weather, the roads forces in the counties were kept busy on maintenance, but in others they had time to spare for smaller roads jobs.

Governmental construction of roads was opposed by Robert B. Crothers of Lime Kiln, another contractor, who said State contractors had invested 20 million dollars to 25 million dollars in equipment and built up costly organizations on the expectation that they would be able to carry on their work on a competitive bid basis as in the past.

"Contractors have been paying their fair share of taxation to the governmental units," he said. "So far as the Government agencies go, they are consumers of wealth, not creators."

"If this bill is signed, it will legalize what has been done illegally in recent years. We have been complacent about that, but if this bill is signed, it will take away our last protection."

Under the present law, commissioners may authorize construction on roads costing up to $3000.

Christian Kahl of Baltimore County said the law would enable the counties to use Federal funds and go ahead with some projects that are necessary now.

Senator Joseph George (D., Queen Annes) told the Governor the bill would "not interfere with State roads work. Under the new program there will be plenty, more than enough, for our contractors."

### Lucky to Be Alive

**Baltimore, May 2 (AP).—Joseph Gibbons, jr., of Baltimore and Allan Rorke, jr., of Sparks, Md., both 20, were lucky to be alive today after they were hurled 65 feet through the air as their automobile crashed through an iron railing of a bridge.**

**The vehicle was demolished on the tracks of the Pennsylvania Railroad below. Both youths were returned to their homes after treatment at a hospital.**

### Bulkeley to Speak

*Annapolis, Md., May 2 (AP).—Commander John D. Bulkeley, a battalion officer at the Naval Academy, will speak at the Maryland Yacht Club in Bruening Park, Baltimore, Sunday at 8 p. m.*

*Bulkeley, famed as a wartime PT boat skipper, will describe his combat experiences.*

### Meter Trial Nears

Annapolis, Md., May 2 (AP).—A suit filed more than a year ago by a group of local businessmen to remove parking meters from the city's streets will be heard in Anne Arundel County Circuit Court next Thursday.

The suit, which names Edwin E. Bangert, grocery store operator, as principal plaintiff, contends that the city government had no authority to install meters without a State law making them legal.

The city maintains general powers conferred by its charter are broad enough to permit meters and that they were installed primarily to control traffic.

### Jobless Pay Gains

Annapolis, May 2 (AP).—Maryland unemployment compensation payments increased for the second consecutive week in the seven days ending April 26, with $226,040 paid out.

Payments in the counties included 5839 checks totaling $90,070, while Baltimoreans received 7458 checks totaling $125,751, and out-of-State persons 508 checks totaling $10,219.

### 2 Md. Men Killed

Egg Harbor, N. J., May 2 (AP).—A private pilot and a yacht basin operator at Ocean City, Md., were killed near here today when their monoplane crashed in a woods.

New Jersey State police indentified them as Carl Wittelsberger of Ocean City, operator of a base for sport fishermen, and Howard Coffin, pilot and secretary-treasurer of the nearby airport at Bishopville, Md.

Mrs. John Morris, who lives on a farm about a mile and a half south of here, first reported the crash to State police.

She said she heard the engine sputter and stop. A crash followed.

Troopers had to push several hundred yards through the woods before they found the wreckage and removed the bodies. The two men apparently had been killed outright. From the position of the bodies, it was not clear who had been at the controls.

### Conservation Need

Bel Air, Md., May 2 (AP).—The major necessity in Maryland conservation efforts is "unity of thinking," John E. Clark, newly appointed chairman of the Tidewater Fisheries Commission and Board of Natural Resources, said today.

Clark, Bel Air attorney, member of the House of Delegates from Harford County, and a long-time conservation enthusiast, was appointed to head the State's important seafood and resources groups by Governor Lane after the resignation of Edwin Warfield, jr.

Clark, who will take over his new duties June 1, called for the tidewater interests in particular to exert a "greater organized effort to set a definite program "for the Chesapeake Bay and its tributaries.

"Reduce this thinking to a program, and then delegate this to a smaller, representative group with authority to carry it out and sit down across the table with those whose responsibility it is to outline sound conservation measures."

### Cancer Drive Plea

Baltimore, May 2 (AP).—Leaders of the Maryland "conquer cancer" drive heard a suggestion that money spent on flowers for the funerals of friends and relatives be given to the cancer campaign instead.

The proposal was made by Dr. Beverly C. Compton, a member of the medical executive committee of the Maryland division of the American Cancer Society.

"Not only would such a gift be a fitting tribute to a loved one," Dr. Compton said, "but it would be a far more effective and lasting gift than flowers."

### Beckwith Asks Probe

Baltimore, May 2 (AP).—Delegate Paul M. Beckwith (D., Balto.) said he would ask a grand jury investigation today into the drowning of a four-year-old Dundalk boy in a deep pool outside a storm sewer opening near his home.

The victim, Louis De Sisco, died yesterday despite efforts of Miss Lorraine Dailey, 21, to save him. Leaping into the pool after the boy, Miss Dailey almost drowned herself before friends pulled her from the water.

Recent rains swelled the pool to depths reported as much as eight feet at points. Residents of the surrounding area condemned it as a "menace" to children's safety.

The pool also serves as an outlet for the drainage of a neighborhood distillery, police said.

Beckwith declared it was a "crime that a child has to drown to bring it to the attention of the county authorities that something must be done."

The county took "no safety precautions whatsoever," he said, although residents had been "trying for years" to eliminate the danger of open storm drains.

### King Talks on A-Bomb

Baltimore, May 2 (AP).—Admiral of the Fleet Ernest J. King said last night "Any statement that our present military forces will be scrapped in 5 or 10 years stems from a pseudo-scientific or Buck Rogers type of prediction."

Speaking before the forty-ninth annual meeting of the Churchman's Club of the Protestant Episcopal Diocese of Maryland, King asserted that "the atomic bomb is still a bomb . . . and it is wholly unlikely that of itself it can win a war."

He added that "the effect of the atom bomb on naval warfare or upon naval forces at sea is as yet unknown."

King said the United States "must maintain technical superiority" and "must establish our line of defense thousands of miles from the mainland" in order to "be able to act quickly and effectively."

## Six Bandits Get Payroll Of $24,000

Six bandits raided a Baltimore clothing factory yesterday afternoon, scooped up a $24,602 payroll and escaped in a 1947 maroon sedan.

Police flashed an alarm along the Eastern Seaboard reporting the Maryland license number of the getaway Plymouth car as 117-207.

Five of the bandits, wearing gray and red masks, entered the office of the Cohen, Goldman Clothing Manufacturing Co. at 2:30 p. m., an hour after the payroll had been delivered by an armored car, police said.

Flourishing a sawed-off shotgun and pistols, the bandits herded five women employes into a corner, then rifled the payroll envelopes from a table, police said.

**Getaway Car Speeds North**

Tossing the money into a gray canvas zipper bag, according to police, they dashed outside into a sedan, where a sixth man was waiting at the wheel.

With police cruisers in pursuit, the getaway car sped northward to the outskirts of Baltimore.

Employes at the factory later were able to describe only one bandit. He wore a dark soft hat, Army jacket and carried the zipper bag, they said. He was about 30, 5 feet, 5 inches, and weighed about 135 pounds.

A police check revealed the bandits' car was one reported stolen from northern Baltimore yesterday morning.

One of the terrorized payroll clerks, Miss Flirla Profile, told police she was packing the money into envelopes when the masked men entered the plant.

**Bandit Feils Woman**

Another woman employe, Miss Profile said, was knocked to the floor when a gunman thought she didn't obey his orders rapidly enough.

As the gunmen raced to the door, one tried to disable the company switchboard, Miss Profile recalled. But an alarm had already been turned in by employes in another part of the building.

Police said the raid was the largest payroll robbery in Baltimore in 20 years.

On October 1, 1926, a gang of Chicago gunmen made off with $46,678 from the Henry Sonneborn Clothing Manufacturing Co.

## Virginia Schools Parade in Apple Fete . . .

CADET BAND FROM VIRGINIA MILITARY INSTITUTE, LEXINGTON, VA.

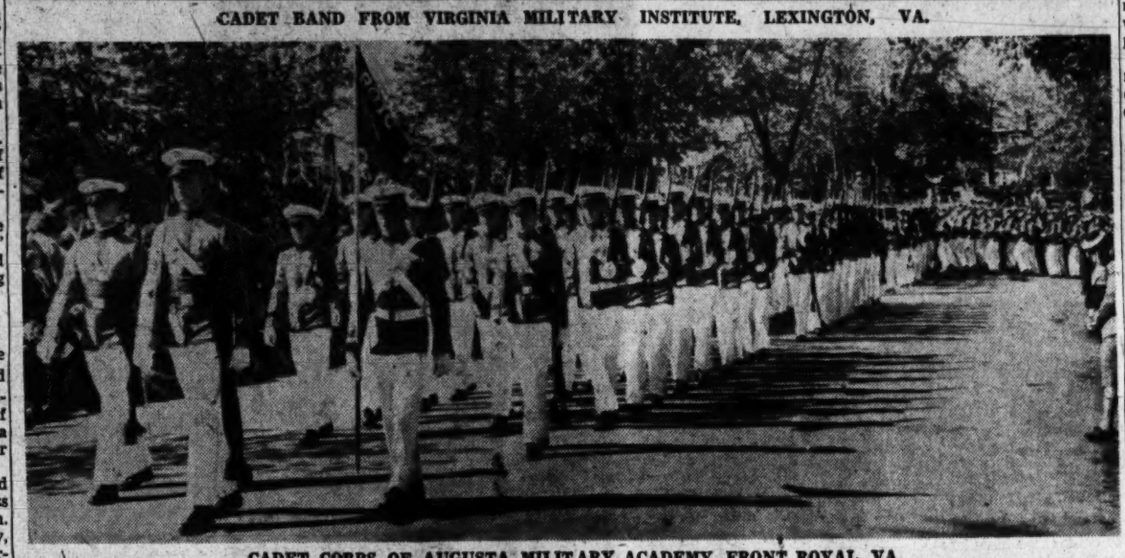

CADET CORPS OF AUGUSTA MILITARY ACADEMY, FRONT ROYAL, VA.

CADETS OF RANDOLPH-MACON MILITARY ACADEMY, FRONT ROYAL, VA.

HIGH-STEPPING DRUM MAJORETTE LEADS GARY (W. VA.) HIGH SCHOOL BAND

## Cold and Rain Plague Final Day of Apple Blossom Festival

By Dorothea Andrews
*Post Reporter*

Winchester, Va., May 2.—Neither cold nor rain nor heat nor anything else stayed those at the Winchester Apple Blossom Festival from the happy completion of the twentieth observance of the fete here today.

There was, intermittently, cold, rain, and then heat, to plague the thousands of visitors who came to watch a repeat performance of the pageant, "Forerunners—A Pageant of Spring," to see the grand feature parade this afternoon, and to attend the queen's ball at the Armory tonight.

But all events planned for the windup of the two-day festival went off as scheduled, even though for a time a gentle rain fell on those who watched the parade this afternoon; and even though this morning the pageant was held only after a brisk shower had dampened the high school bowl.

**Town "Jam Packed"**

Just how many people attended the final fete day was hard to estimate here. Officials were sure, however, that the expected 125,000 visitors to the festival had put in an appearance during the two days. Police said that the town was "jam-packed" today, and the parade route itself, lined almost solidly for its eight-block path, gave added evidence of the crowd.

The parade itself took more than an hour and a half to pass a given point, and was interspersed frequently with colorful floats on which Virginia belles posed prettily in flowing gowns and—in one case—even bathing suits.

Well representing the northern Virginia area were the Fairfax High School Majorette Unit, the George Washington High School Band and Cadet Corps of Alexandria, the Washington-Lee High School Band and Cadet Corps of Arlington and the Mary Washington College All Girl Band of Fredericksburg.

Queen Shenandoah XX and her court, on the two leading floats, had rather chilly going for the first part of the parade, when a brisk wind blew and a small rain shower fell.

**Sun Starts Shining**

But by the time the Queen's Court and the Grand Marshal Gen. Jacob E. Devers, had reached the reviewing stand at the Handley High School grounds, the skies had cleared and the sun continued to shine for the rest of the day.

Tonight Queen Shenandoah XX had her last fling at the royal life at the ball given in her honor.

Tomorrow she will again be just Miss Jean Cartwright Lane of Hagerstown, Md., and right now of Annapolis, Md., because her father is the Governor of the State.

And all the princesses, who stepped out of their college classrooms to serve as members of Queen Shenandoah5s court, will resume their collegiate roles.

But for the 30 princesses, and the five members of the Queen's immediate court, and for the Queen herself, it has been a very gay two days, and definitely a time to remember.

## U. S. Navy Unit Starts 5-Day Turkey Visit

Istanbul, Turkey, May 2 (AP).—An American naval force, fresh from Mediterranean maneuvers, rode at anchor in the narrow Bosphorous tonight at the start of a five-day visit which Turks accepted happily as another manifestation of a friendship they want so badly.

This was the third time within a year that American warships have come to Turkey, whose guardianship of the Dardanelles has placed her face to face with Russian demands for a hand in control of the straits. It was the first time that an aircraft carrier ever had traversed the Dardanelles.

While the United States Navy insisted the stay here simply was a social call during a break in training exercises, the average Turk had other ideas, especially in view of the proposed American aid to their country.

Thousands of cheering peasants stood waving along the shores of the Dardanelles as the four-ship unit, including the 27,000-ton carrier Leyte, steamed toward Istanbul last night. Massed thousands stood with quiet interest as the craft dropped anchor just off famed old Dolma Bagcher Palace after an exchange of salutes with the Turkish fort and warships this morning.

"Welcome, gallant sailors of America," exclaimed the headline in one newspaper.

Vice Admiral Bernard H. Bieri, commander of the American naval forces in the Mediterranean, told newspaper reporters he was happy to come as a "representative of our Nation to your nation, to one which accepts us so hospitably and with such evidence of mutual confidence."

Asked whether there might be political implications in the visit, he answered "I am not a politician. I am a sailor."

## Harry E. Keedy, GOP Leader, Dies

Hagerstown, Md., May 2.—County Commissioner Harry E. Keedy, county official for the past 11 years, died here last night after a heart attack. He was 70 years of age.

A member of the Republican Party, Mr. Keedy served two four-year terms as county treasurer and tax collector beginning in 1936. In November he was elected to the Washington County Board of Commissioners. Previously he had served as a member of the county board of election supervisors.

Born in the Keedysville section of the county, Mr. Keedy spent most of his life in the area.

# Virginia News

## Rep. Almond Denounces Rent Control Bill As 'Hypocritical Legislative Monstrosity'

The rent control issue, Representative Almond (D., Va.) said yesterday, "has been dumped into the lap of the President for reasons patiently and purely political."

In a statement given to reporters, he added:

"The alleged rent control bill which the Republicans managed to jam through the House by a margin of 22 votes is hypocritical legislative monstrosity with a polyglot complexion.

"With a display of miserable political cowardice, the majority leadership utterly refused to face the issue of rent control or no rent control. Unless the Senate will face the issue constructively, the matter will remain in confusion worse than confounded.

"Many members of the majority took the floor and condemned the measure, and then voted for it when the roll was called for final passage."

Almond presented an amendment to authorize States to take over rent regulations if local conditions warranted. It was defeated.

"The majority leadership," he added, "found itself in the rather inconsistent position of passing a 'hot political potato' to President Truman, but being unwilling to divide that potato with the 1948 presidential hope, Governor Dewey of New York, where a rent control law has already been enacted and, if granted Federal consent, could be placed into immediate operation."

### GOP Meets Today

**Heathsville, Va., May 2 (AP).—Walter Johnson, chairman of the First District Republican executive committee, has called a meeting of the committee for 11 a. m. Saturday at the Tappahannock courthouse to map plans for nomination of candidates for office in the next county and State elections. The committee also is expected to elect a new representative on the State central committee to succeed Roland Somers of Accomack County, who has resigned.**

### Weather Vane Falls

*Fredericksburg, Va., May 2. An old Fredericksburg landmark, the weather vane atop the the courthouse spire, was dislodged from its base in high winds last night and fell to the ground. Fire Chief A. H. Stone saw the vane swaying precariously a few minutes before the plunge and pedestrians were directed to use the other side of Princess Anne st. The vane was erected when the present courthouse was built in 1854.*

### Welfare Unit to Meet

Richmond, Va., May 2 (AP).—The executive committee of the Commission to Investigate Welfare Activities in Virginia may meet the latter part of next week to determine the future course of the study group.

Judge G. E. Mitchell, chairman of the commission, who has been criticized by the two other members of the executive committee for what they called his "inertia" in failing to push the inquiry ordered by the 1946 General Assembly, said yesterday he was attempting to fix a date for a meeting on either May 7, 8 or 9.

Senator Edward L. Breeden, jr., of Norfolk, vice chairman of the commission and a member of the committee, said yesterday that his letters to the chairman requesting a meeting remained unanswered and he stated that unless action was taken soon by Judge Mitchell he would proceed on his own initiative to start his subcommittee on financial assistance on its job.

### Naval Reserve Week

**Richmond, Va., May 2 (AP).—Virginians have been asked by their Governor to cooperate in the observance of Naval Reserve Week, May 18-25. In a prepared statement, Governor Tuck also invited eligible citizens of the State "to give serious thought to enrolling in the Naval Reserve."**

### 143d Anniversary

*Leesburg, Va., May 2.—The Leesburg Presbyterian Church will celebrate its one hundred and forty-third anniversary at special homecoming services at the 11 a. m. service Sunday. The pastor, the Rev. T. Robert Fulton, will preach on "I Believe in the Universal Church."*

### Naval Reserve Unit

Waynesboro, May 2.—Establishment of a Naval Reserve Division for the Staunton and Waynesboro area with training facilities in three of the buildings of the former Woodrow Wilson General Hospital has been proposed by a group of naval officers in the two cities. Facilities at the hospital were inspected yesterday by Lieut. Comdr. W. S. Antle, of the Fifth Naval District headquarters, Norfolk. Minimum enrollment is 13 officers and 200 enlisted men.

### Waynesboro May Day

**Waynesboro, Va., May 2.—"May Day in Fairyland" will be the theme of the annual Fairfax Hall Junior College May Day pageant here tomorrow at 4 p. m. The queen will be chosen from among members of the May court shortly before the coronation.**

### Oil Man Assails Tuck

Wytheville, Va., May 2 (AP).—A Lee County oil operator has called for Virginia legislation to prevent improper drilling and methods which might destroy the fields and expressed regret that Governor Tuck's "first comment on our infant oil field in Lee County was to tax and tax, punish and hinder the development of the same."

The operator, Joseph C. Shaffer, of Wytheville, took issue with a statement made in Richmond by the Governor who had returned from a trip to southwest Virginia.

"An interesting thing in connection with this oil is that there is not one word about oil on the statute books of Virginia and oil, you know, can be a big source of revenue," the Governor said.

Shaffer asserted that he was "very fond of the Governor personally" and hoped that the chief executive and other officials "will look to the protection of and development of this oil instead of punishing it."

"Oil legislation ought to be passed in Virginia for the protection of those who have brought about this development and for the protection of the landowners and the citizens of Lee County who will be made rich by this development, if the oil field is not destroyed by improper drilling and improper methods by irresponsible people," he added.

### Change of Venue Denied

Fredericksburg, Va., May 2 (AP).—Judge Leon M. Bazile has overruled a defense request for a change of venue for the trial of Ernest Bobo, 32-year-old Negro charged with the slaying of Caroline County Deputy Sheriff S. W. Lewis in the Bowling Green Jail six weeks ago.

The jurist refused yesterday after a day-long hearing at Bowling Green the petition filed last week by Defense Council Joseph L. Savage, jr., asking either that a jury be called for the June 12 trial from some county or city "sufficiently remote from this county to insure a safe and impartial trial" or that the trial be held outside Caroline County.

### U. of Va. at West Point

Charlotesville, Va., May 2.—University of Virginia debaters close their season this weekend by participating in the National Invitation Debate Tournament now in session at the United States Military Academy, West Point, N. Y. Quinnan Hodges, Norfolk and Bill Pierce, Miami, both second year students in the College of Arts and Sciences, will represent the university which is the only school in Virginia entered in the tourney.

### Maestro Seeks Hotel

Waynesboro, Va., May 2.—Artur Rodzinski, new conductor of the Chicago Symphony Orchestra, likes Waynesboro and the Shenandoah Valley—that is, all except the scarcity of hotels.

Yesterday he and his wife, Haline, paused here for dinner en route to their home in New York City. They tried to check in at the Hotel General Wayne, but finally had to accept a tourist home accommodation instead.

"You need another hotel here," the maestro, who recently resigned as head of the New York Philharmonic, noted briefly.

### Osteopaths to Meet

Richmond, Va., May 2 (AP).—The annual convention of the Virginia Society of Osteopathic Physicians and Surgeons will be held here Saturday. Among the speakers will be Dr. R. A. Bagley of Cleveland.

### Tucker a Candidate

Waynesboro, Va., May 2.—Field of candidates for Commonwealth's attorney of Nelson County was raised to two today with announcement by L. Grafton Tucker, Lovingston attorney, that he would seek the office subject to the Democratic primary August 5. R. C. Goad, also an attorney at the county seat town, earlier had announced as a candidate for the office. His father-in-law, the late J. Tinsley Coleman, served as Commonwealth's attorney for several years prior to his death on April 12.

### Medical Care Study

Richmond, Va., May 2 (AP).—A legislative commission studying hospital and medical care needs in Virginia resumed its study at a meeting here today. The commission, headed by State Senator J. D. Hagood of Clover, is charged with a general study of the need for hospitals and health centers, with particular emphasis on prepayment medical care plans for rural citizens as well as urban residents.

### Funeral Set Today For Mrs. M. E. S. Smith

Charles Town, W. Va., May 2.—Services will be held here tomorrow afternoon for Mrs. Mary Ellen Smallwood Smith, 71, widow of former Police Chief James A. Smith of Charles Town. She died at her home here Wednesday after illness extending over six years. Surviving are three children.

### Daylight Time Favored By Martinsburg Group

Martinsburg, W. Va., May 2.—The Retail Business Men's Association here yesterday went on record in favor of Daylight Saving Time in this city. Its action was in answer to a request from Mayor Paul B. Martin, who said he is testing sentiment of groups as to possible change, and will make a report to City Council on his findings for possible action.

### Martinsburg Youth Freed in Crash Death

Martinsburg, W. Va., May 2.—Richard Preston Showe, 18, of Hagerstown, Md., driver of the panel truck involved in a highway accident in which Robert Pendleton Kearfott of this city was killed April 14, was freed of all charges in a hearing before Justice of the Peace King Larkin here yesterday.

Showe, who was slightly injured when the truck hit a roadside pole at Pikeside, just south of here on U. S. No. 11, had been released under bond for possible charges of involuntary manslaughter.

# The Washington Post

Registered to U. S. Patent Office

An Independent Newspaper
(Published every day in the year)

EUGENE MEYER, *Chairman of the Executive Board*
PHILIP L. GRAHAM, *Publisher*

HERBERT ELLISTON ..... *Editor*
ALEXANDER F. JONES ..... *Assistant to the Publisher*
JAMES RUSSELL WIGGINS ..... *Managing Editor*
CHARLES G. BOYSEN ..... *Business Manager*
DONALD M. BERNARD ..... *Advertising Director*
JOHN J. CORSON ..... *Circulation Director*
WAYNE COY ..... *Executive Vice President, WINX*

The Associated Press is entitled exclusively to use for republication of all news dispatches credited to it or not otherwise credited in this paper and local news of spontaneous origin published herein. Rights of republication of all other matter herein are also reserved.

1337 E Street N.W., Washington 4, D. C.
Telephone National 4200

New York Office ..... 270 Madison Avenue (16)
Chicago Office ..... 360 North Michigan Avenue (1)
Philadelphia Office ..... 225 South 15th Street (2)
Detroit Office ..... General Motors Building (2)

CARRIER DELIVERY

*City Zone*

| Daily and Sunday | Sunday Only | Daily Only |
|---|---|---|
| One week...$ .30 | One week...$ .10 | One week...$ .20 |
| One month.. 1.35 | One month.. .45 | One month.. .90 |

*Elsewhere*

| Daily and Sunday | Sunday Only | Daily Only |
|---|---|---|
| One week...$ .35 | One week...$ .15 | One week...$ .20 |
| One month.. 1.50 | One month.. .65 | One month.. .90 |

BY MAIL—PAYABLE IN ADVANCE

| Daily and Sunday | Sunday Only | Daily Only |
|---|---|---|
| One year...$18.00 | One year...$7.80 | One year...$10.40 |
| Six months.. 9.00 | Six months.. 3.90 | Six months.. 5.20 |
| Three months 4.50 | Three months 1.95 | Three months 2.70 |
| One month.. 1.50 | One month... .65 | One month... .90 |

Rates to Foreign Countries will be furnished upon request.

*Entered at the Postoffice, Washington, D. C., as second-class mail matter.*

Saturday, May 3, 1947


## Relief Cut

Action of the House in reducing the relief appropriation from 350 million dollars to 200 million dollars is a setback for Secretary Marshall. As long ago as the end of January he had made the relief bill No. 1 in his list of 27 legislative proposals in the foreign affairs field. The figure was not, as is alleged, "pulled out of the air." It was carefully estimated on the basis of expert calculation of need. Indeed, the amount as originally recommended for submission to Congress was much higher. The object was to bridge the gap between convalescence and reconstruction which has been left vacant by the necessary liquidation of UNRRA. It was hoped to start operations as soon as a winter which had been harsh throughout Europe had come to an end.

We fail to see evidence in this House vote of any reversion to isolationism. Economy is the basic reason for it. But as in war, so in peace, victory will not be achieved by cheeseparing. This would have been borne in upon the House if there had been constant contact between the Executive and the Legislature. Alas, such contact is still lacking. There is no high official in the State Department responsible for legislative liaison. When he was Assistant Secretary of State, Dean Acheson had this official responsibility. Now liaison is on a hit-or-miss basis, with officials responsible for the enforcement of proposed legislation left to work with Congress. In this case the official was Undersecretary Clayton, but Mr. Clayton could not attend to the matter, since he is now in Geneva.

The Senate, we hope, with its consciousness of the responsibility of our foreign relations, will vote for the original 350-million-dollar figure. In the meantime, Secretary Marshall, who is making over the department, would do well to suggest to the President another Assistant Secretary whose duties would be limited to relations with the Legislature. Liaison is a continuous business. In our present divided Government we heed it as never before, and so does Secretary Marshall, who in his legislative proposals provided the framework with which to conduct a successful foreign policy.

## Intelligence System

Nothing is so important to an adequate American intelligence system as continuity, both of effort and direction. For that reason another change in the leadership of the Central Intelligence Group is to be regretted. At the same time, it would be less than generous not to recognize the valuable service of Lieut. Gen. Hoyt S. Vandenberg during his tenure as director of central intelligence. He pieced together a working top-level organization to evaluate the many reports in a field where lack of coordination previously had been the most conspicuous feature. We hope that his successor, Rear Admiral Roscoe H. Hillenkoetter, will have similar success. Admiral Hillenkoetter's background will help him in his new duties.

General Vandenberg's resignation points up a fundamental weakness in our intelligence set-up which is carried over in the new Central Intelligence Authority envisioned under the armed forces merger bill. That is the weakness of permitting a military man to retain his active duty status while serving as director of central intelligence. Inevitably this results in a tendency on the part of incumbents to regard the job as merely a stepping stone in an essentially military career. Hence it invites the trading back and forth between the Army and Navy evidenced by the appointment of two admirals and one general in 16 months. What is needed is to develop the concept of long-term career service in this highly important job. We hope Congress will see to it that the merger bill is amended to establish a specific term of office and to require that the director be in fact a civilian. This need not militate against Admiral Hillenkoetter if he is sincerely interested in an intelligence career, for he can relinquish his active Navy status and retain the directorship as a civilian.

Aside from these deficiencies, the part outlined for intelligence under the merger is highly significant. The merger sets up as a permanent part of our national policy activities which so far have had only the tentative backing of an executive order. General Vandenberg outlined the vital functions in his testimony before the Senate Armed Services Committee. Foreign intelligence, he pointed out, is equally as essential in peace as in war. Indeed, good intelligence, in our opinion, can be a potent force for peace, since by acquainting policy-makers with the facts, it helps to insure wise policy. That is the reason we have constantly emphasized a civilian appointment with assurance of continuity of service at the helm of intelligence.

## Housing Hoax

It is a pathetic irony that the extension of rent control to the end of this year should have been linked in a single bill with liquidation of all Federal powers to promote new housing for veterans. Representative Hale Boggs precisely defined the dilemma of the House when he remarked that "if you vote against the bill you are voting against the extension of rent control, and if you vote for it you are voting to destroy the veterans' housing program." And Representative Monroney supplied an accurate explanation of the paradox in his observation that "the sugar coating to the well-established real estate lobby is the promise to get rid of such construction controls as they do not like in exchange for their acquiescence in continued rent control." No doubt the votes on the Patman motion to recommit the bill and on its final passage involved very mixed motives and a good deal of downright confusion.

It is essential, of course, that rent control be continued in view of the housing emergency now existing in many parts of the country. In point of fact, however, despite the rejection of proposals for an automatic 10 per cent or 15 per cent across-the-board increase in rents, the control which the House finally voted to extend is very much weaker in form than the control we have at present. Ceilings are lifted entirely on new or remodelled dwellings, hotel accommodations and homes which have not been rented during the past two years. This last liberalization is inequitable at once to the tenants who may be gouged and to the landlords whose property will remain under control.

In addition, the legislation permits landlords and tenants to enter "voluntarily" into leases, if they extend to or beyond the end of 1948 raising rents by 15 per cent. This is, of course, as Representative Buchanan called it, an "outright subterfuge." It allows landlords to extort an increase with the threat of evicting the tenant on some pretext or of raising the rent skyhigh after rent control is lifted, if the tenant declines to pay 15 per cent more prior to that date. Finally, while providing that the President, by declaring the continuance of a housing emergency, may extend rent control to March 31, 1948, the House adopted an amendment permitting the governing body of any county, city or town to terminate rent control earlier by "a finding that the necessity therefor no longer exists." This can only assure the compounding of confusion for everybody.

So far as veterans are concerned, the measure can be called nothing better than a hoax. It would abolish the office of the Housing Expediter and all authority he had to allocate materials, make premium payments to encourage the production of essential building supplies, or even to restrict nonessential commercial construction. Thus scarce materials could be gobbled up by industries not concerned with housing or could be used by the building industry for whatever types of structure it thought most profitable. The provision of the bill giving veterans 30 days priority (instead of the 60 days in the existing law) would become in these circumstances an empty and indeed contemptuous gesture.

Perhaps this bill will bring cheer to veterans who desire, and can afford, country estates, spacious town houses or suburban mansions. It may be doubted, however, that the real yearning of more than a few of our 15 million former servicemen is for castles in Spain. For all the rest, Representative Monroney's estimate of the Wolcott bill—that it "virtually repeals every single bit of help that the Federal Government can give"—is literally and indisputably correct.

## The Darby, Suh

Somehow we haven't been able to stoke up as much enthusiasm as usual over this year's Kentucky Derby. This, we are informed by press reports, is not generally the case, for some 125,000 hardy sportsmen are expected to invade Churchill Downs, which is the Mecca of American horse racing, for this afternoon's event. To be sure, any resemblance between Churchill Downs and the real Mecca is purely in the realm of sportswriters' jargon, because recent deluges of rain have made the racetrack more like a quagmire than an Arabian desert. Indeed, some practical-minded realists might be prompted to inquire whether it would not be more sensible to run a fleet of tractors or submarines instead of quadrupeds. Such a thought, however, would strike terror in the hearts of all true admirers of horseflesh assembled in the interest of pure sport.

Some thirteen 3-year-old thoroughbreds are entered in this seventy-third running of the Derby. The purse totals $119,750, and $92,750 of this is destined for the winner. That, of course, makes the race eminently worthwhile for the victor, or at least for his owner. The smart money, we are told, is on a contender named Phalanx, to be piloted by a jockey named Arcaro, who already has three Derby wins to his credit. Our own estimable Walter Haight, however, cautions us not to overlook a product of Virginia dubbed (for what reason we cannot imagine) Bullet-Proof. Meanwhile, it would be hard to estimate the amount of cash that will change hands, though the sum doubtless will be of more than passing interest to the Bureau of Internal Revenue. These considerations, plus, for some, occasional alcoholic overtones, will add somewhat to the sheer thrill of watching the entries plow through the mud. Also, one must never overlook the social importance of being seen. For, like one of the late Evalyn Walsh McLean's parties or a summer in Newport, Churchill Downs today is definitely the place to be.

## Petrillo's Fief

If anyone needs evidence of the absolute bondage in which Mr. James Caesar Petrillo holds the members of the American Federation of Musicians, he need only ponder the AFM's latest ukase. An order issued in Hollywood with Mr. Petrillo's assent now prohibits movie studio musicians from taking outside jobs that might deprive unemployed horn-tooters of work. Specifically, contract musicians making $133 or more a week are prevented from accepting any outside work except symphonic engagements. Part-time studio musicians may take outside jobs, but if they make between $25 and $75 on the outside, they are allowed only one studio engagement, and if they make more than $75 outside they are barred from studio work during the same week.

It is hard to work up much sympathy for men making $133 a week. But that is not the point. What Mr. Petrillo has imposed is something suspiciously close to a share-the-wealth scheme. In placing a limitation on the right to earn, he has approached the collectivist philosophy abhorred by believers in free contract. His order says nothing about ability or employer preference. The move to pass the job around is merely another chapter in the anachronistic practice of "making work" for men whom technological advance has displaced and who are retained only by virtue of Mr. Petrillo's tight oligarchy. This newest example of featherbedding in an already greatly overstocked profession is bound to react against the interest of its competent members.

## Tax Program

The general objectives of the United States Chamber of Commerce resolution favoring rigid Federal economy and lower, more equitable distribution of taxes are, it seems to us, thoroughly sound. For the present scale of spending inevitably imposes an unduly heavy tax burden upon individual taxpayers and upon business. We are also in accord with the view that "until taxes and the national debt are considerably reduced, there should be deferment of many expensive new undertakings, even those of substantial merit."

Among the constructive proposals in the resolution relating to Federal appropriations and expenditures is a suggestion that Congress should obtain more adequate information about the disbursements of Government agencies on projected undertakings and their contractual obligations. The controversy that has arisen over the effects of cuts in House appropriation measures emphasizes the need for more light on such matters. The C. of C. likewise deserves a vote of thanks for urging business organizations not to exert pressure on Congress for appropriation of funds to benefit particular States or local communities. In case of proposals involving appropriations for national purposes, members are advised to center their efforts on obtaining approval from the Bureau of the Budget instead of importuning Congress for funds.

The resolution dealing with Federal taxes, however, is, in our opinion, open to criticism on the ground that it is aimed solely at providing tax relief for business concerns and wealthy individuals. Since the Chamber of Commerce represents the business interests of the country, this one-sided emphasis might be defended as a form of special pleading that does not preclude advocacy of tax relief for the millions of Americans whose income is derived from wages and salaries. Nevertheless, when the time comes to undertake a thoroughgoing revision of the present tax system, it will be necessary to weigh the comparative advantages of these alternative methods of reducing the tax burden. Moreover, before reaching decisions about the scale of tax reductions in the aggregate or for different taxable groups, it is essential to determine the over-all size of budgetary expenditures. For instance, a tax-reduction plan that might be practicable given a 25-billion-dollar budget would be infeasible with a 30-billion-dollar budget.

To be sure, the Chamber of Commerce tax resolution sets no fixed time limit for attainment of its stated goals of reducing the corporate tax rate, extending the carry forward of net operating losses, eliminating the tax on capital gains, getting the Federal Government out of the field of estate and gift taxation, and lowering maximum surtax rates. But the emphasis throughout is on the need for prompt action, in disregard of the effect of this kind of tax relief for business on rival programs for lightening the burden of consumers in the low-income groups.

Nor can it any longer be urged that Federal taxes should be levied simply "for the purpose of obtaining essential revenues, and not for social reforms or objectives beyond the realm of necessary Government functions." Whatever one's view of the desirability of using the power to tax to achieve social objectives, the practice is firmly grounded. The attitude taken toward imposition of sales taxes, levying of protective tariff duties, excess profit taxes and numerous other taxes is influenced by considerations other than the revenue yield. As a matter of fact, the C. of C. itself advocates a reduction in taxes on business for reasons unconnected with revenue—by stressing the stimulative effect of such reductions on productive activity and new investment operations.

## "Always Remember, Pal—I'm For You"

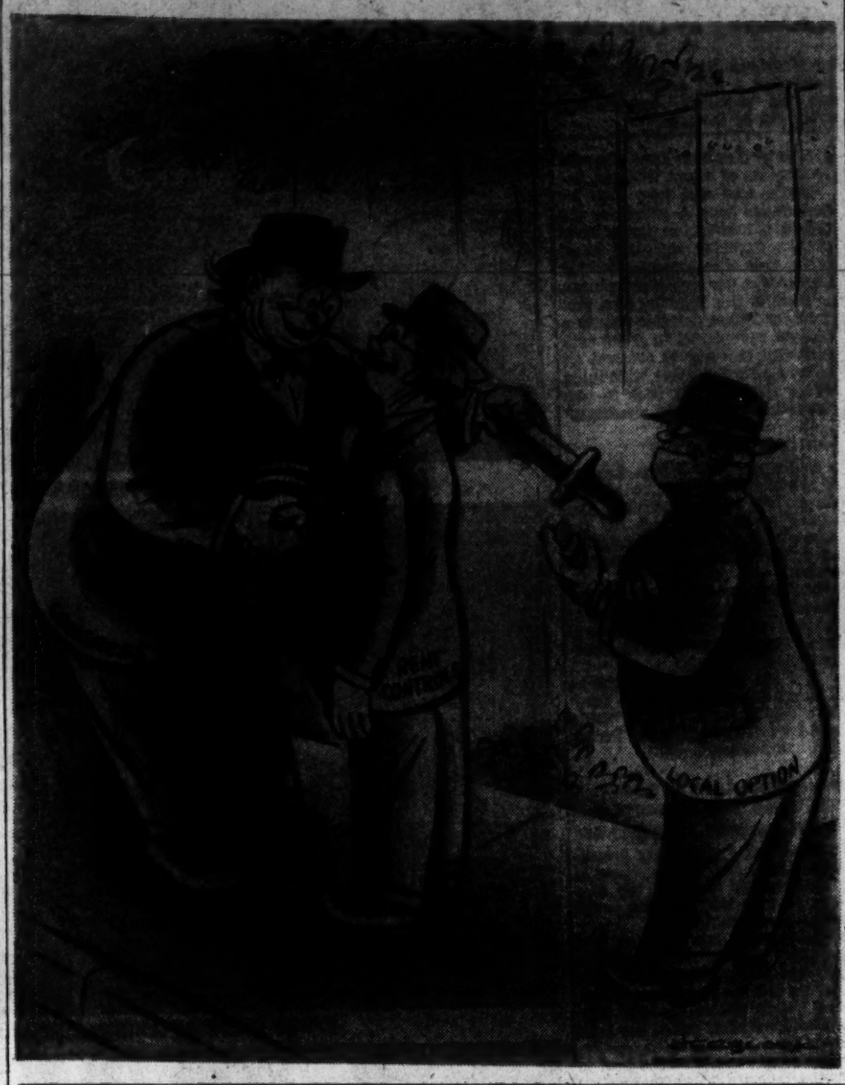


# Letters To The Editor

*Communications must be addressed to the editor and must carry the complete name and address of the writer, though pen names will be permitted at the editor's discretion. Letters of less than 200 words will be given preference, and all letters are subject to condensation. Contributors are limited to one letter a month. No communication can be returned.*

### Centralized Germany

On August 26, 1945, almost two years ago, I wrote a letter from Berlin which you published.

Those of us working in the Allied Control Authority could see at the time that the United States and its Allies must decide a basic question: Should the good-neighbor policy be extended to the Germans, or should they be perpetually suppressed? After two years the question is still being debated.

The United States has abandoned the type of suppression policy outlined in the Morgenthau plan but it is nevertheless clinging to the principle when it holds out for a loose federation of states. Walter Lippmann keeps arguing this position. Although he states a perfect case for a strong, centralized functional Fourth Reich in his premises, he invariably concludes with a contrary recommendation. Secretary Byrnes went along with General Clay for restoration of a government capable of coping with the circumstances at hand. Secretary Marshall seems to be undecided.

The Russians are again realistic. Germany is in far worse condition than we were in 1933 when we established a strong central government to cope with the depression. The Russians are willing to let the German nation come back. I dealt with them at Berlin and at Nuernberg. Their motive may be to curry favor with the Germans so as to influence the Fourth Reich towards them. I think that motive is there.

But I think they are also figuring that time is long, and to permit self-rehabilitation in Germany today will best serve the long-time interests of Russia more indirectly than directly. It is childish to think that any but a strong centralized government in Germany can cope with the chaos there, and the Russians know it. We must reconcile ourselves to it, too, or assume in history our responsibility for European decay in the middle of the twentieth century.

We are not such a weak Nation that we must keep other nations down in order to keep in first position. It will be to our eternal credit if we lead forward and upward but it will cause us to lose our rightful position if we operate on the discredited doctrines of hate, jealousy and fear.

As a Nation we can only be as great as the spirit that is within us. I think we now possess the spirit of "live and let live" and I think that spirit should govern our decisions in the German question. There was once an attitude of cooperation prevailing between us and it can be brought to the forefront again. LYNN C. PAULSON.
Washington.

### Multiple Sclerosis

Many of your readers are vitally interested in the mysterious nerve disease known as multiple sclerosis. It is my pleasure to be on the medical advisory board of the newly formed Association for the Advancement of Research on Multiple Sclerosis, Inc. (AARMS). This organization comprises many of America's foremost neurologists, plus important business and professional men. It represents the first coordinated effort to study the cause and cure of this ravaging disease suffered by many thousands.

Multiple sclerosis is a baffling nerve disease. It is caused by a patchy destruction of the nervous system. Some of its more common symptoms are disturbance of vision, such as double vision; involuntary quivering of parts of the body, or involuntary movement of the eyeball; difficulty in walking or maintaining proper balance, numbness of parts of the body, etc. In many cases it results in paralysis of parts of the body.

This widely prevalent disease usually strikes young people in the prime of life when they should be making their greatest contribution to their families and to society. In fact, it is recognized as one of the most common nerve diseases. Unfortunately, very little is known about its cause and prevention. For rehabilitation of patients with chronic [illegible] sclerosis the Kabat-Kaiser Institute has been the pioneer in developing effective treatment, the results of which have been highly encouraging.

As one of its first projects the association is making a concerted effort to obtain the names of as many multiple sclerosis patients as possible. This will enable it to obtain valuable statistics on the prevalence of the disease. I urge readers who suffer from multiple sclerosis and their friends to communicate immediately with the association at its national headquarters. The address is: Association for the Advancement of Research on Multiple Sclerosis, Inc., Academy of Medicine Building, 5th ave. and 103d st., New York.

HERMAN KABAT, M. D.
Kabat-Kaiser Institute.
Washington.

### Smoke Control

Will you help the citizens of Georgetown to redress an abuse?

Will you draw attention to the fact that there is an ordinance on the books for the control of smoke? This was disregarded, naturally, during the war. But the continuing disregard for the law is covering the gardens of Georgetown with a thick gray dust—"fly ash."

The trouble is attributed by a great many of us to the incinerator.

L. B.
Washington.

### What Others Think

As an American citizen who wishes to keep the respect of other nations, I am asking myself what the Czechoslovaks are thinking about our refusal to give them a badly needed loan to put them on their feet when we are willing to give double the amount to Turkey.

Czechoslovakia was plundered by the Nazis for six years. Its youth today is infected with tuberculosis, and its people suffer from shortages of all kinds. Turkey was not our ally, and did not suffer the indignities, plundering, starvation and killings at the hands of the Nazis.

Also, what are the Norwegians, who suffered the same miseries as the Czechoslovaks, thinking when they read that thousands of Americans are cheering Kirsten Flagstad?

M. F. M.
Washington.

### Another Theater

Let me add my word to those who think that Washington should have another legitimate theater, one that offers more comfort and is free of the silly restrictions that now govern management of the National. Also, a little less coldness in relations with the public would be appreciated.

In the matter of physical comfort, aside from the heating and ventilating system, I wish to complain of the smallness of the seats and that the rows are too close together.

It seems that it would be appropriate in Washington for public funds to be used to build and operate a comfortable legitimate theater. ANNABELLE PRICE.
Washington.

## Britain's Agriculture Bill

The British farmer is among the most efficient in the world. Farmers of almost all other countries obtain less milk per cow, have a smaller yield per acre of every crop are much less mechanized, have poorer quality tools, less fertilizers, fewer research and experimental stations, and far worse roads and transport than he.

On an average British agriculture employes three men to every 100 acres of arable and pasture land, combined. In Russia an average of 12 men is necessary to cultivate 100 acres, and they produce much less per man and per acre than the three men in Britain.

The agriculture bill, if it becomes law, will mean a tight control over the British farmer's activitites and efficiency.

It provides for much official technical advice with which he must comply; for standards of good husbandry, to which he must conform; for supervision, which he must endure, and for dispossession, which he must face if he fails to farm his land efficiently.

Another provision of the bill is that in cases either of inefficiency or of large capital requirements, the state itself may engage in farming and may compete with private farmers.

In Britain, as elsewhere, fresh home-produced meat, milk, butter, cheese, fruit and vegetables generally command somewhat higher prices than imported foodstuffs, and are readily bought on the home market.

There is little danger that the British farmer will ever produce these in vain. Nor does it seem likely that pedigree animals could not be exported in increasing quantities. But it is evident that the bulk of the cereals needed in Great Britain are grown better and more cheaply abroad.

That a glut of wheat and of other foodstuffs on the world market is more likely to occur than a scarcity is shown by the fact that the futures markets in the United States point to lower food prices after the next harvest.

This may well be the reason why Mr. Tom Williams, the Min[illegible] cut Britain's wheat acreage for 1948 to two million acres.

According to several distinguished authorities, on about one million acres of the country the quality of the soil and the incidence of rainfall are such that good wheat can be grown at competitive costs. Only when this acreage is exceeded does the necessity for subsidization arise.

The argument of national defense, so readily used for the distortion of agricultural policies in many countries, is absurd. Wheat and sugar can be stored almost indefinitely. Moreover, the land, if kept good, can, in an emergency, be at once turned over to cereal or beet production.

The English-speaking people have always been firm defenders of the liberty of the individual. Unfortunately, a deep cleavage of opinion threatens to divide the two great branches of the Anglo-Saxon world. While in the United States, the flag of individual freedom is held high, in Great Britain it is gradually being lowered.

It is still not too late to arrest that ominous drifting apart of the Anglo-Saxon nations which has already begun in economics and may well extend to politics.

A customs union to be gradually achieved between the British Empire and the United States, with a new common currency, the entirely free movement of goods and the moderately free movement of men—a customs union that all other countries, including Russia, should be invited to join—would go far to arrest this disintegration.

Moreover, it would do away, at least in the free countries, with the evils and vexations of governmental interference and regimentation. Both the right man and the right calling—and among them the British farmer and British agriculture—would then find their right places in world economy.

Those, however, who drafted the new agriculture bill, seem to have had little understanding either of the interdependence of the factors constituting world economy, or of the mind of the British farmer.

PAUL DE HEVESY.

## Economic Riddle

By Malvina Lindsay

### People And Prices

A SHABBY WOMAN with paper shopping bag gazed in worried indecision at the gossimer black stockings stretched on the saleswoman's hand. "Nothing any cheaper?" she asked for the third time. . . . "Not in black" . . . "Two twenty-five's a lot of money for something you only wear once, but—oh well, I'll take 'em."

A neatly dressed woman elbowed her way to a crowded pattern counter. "Thirty-five dollars for those seersucker suits in the window!" she told the woman next to her. "I'm making mine."

In a grocery store a shopper returned to the shelf a 30-cent box of raisins. "I'll wait till it's 10 cents again," she said, then sighed. "If I could only wait that way for my rib roast!"

A well cared for matron on a suburban bus patted a small parcel. "I'm only buying what I have to," she told her seat mate. Her eyes narrowed. "But say, if we have a big crash, I'm going to town. Remember in the 30's when everyone was saying how much you could buy with a dollar—if you only had a dollar? "I'll be smarter this time."

A woman fresh from a meeting explained earnestly to a companion, "You see, what we all ought to do is to hold back as much as we can now, and be ready to spend when we see something slipping and workers being laid off." . . . "I don't care so much what I pay," blandly replied her companion, "but I certainly don't let 'em unload any more junk on me."

THUS A FEW more tag-end luxuries are sold to those who can't afford them, and the smarter set begins to look ahead and protect itself. Some of the smugly secure plan almost eagerly how if "it" really happens, they are going to stock up, giving no thought as to how the attendant unemployment, bankruptcy, human misery here and abroad, may affect their own fortunes. Others carry on endlessly the guessing game: will prices fall in July? September? Next spring? Will they crash, adjust, level off?

Everywhere that people gather the inevitable question (successor to "when will the war end?") intrudes. What about the depression? Economics, prosy concern of pedants, has become exciting to ordinary people. Last week, 600 women at a Washington luncheon sponsored by the United States Chamber of Commerce gave an ovation such as a speaker seldom receives to Miss Barbara Ward, foreign editor of the London *Economist*, after she had held them in rapt attention explaining capital goods cycles in relation to depressions.

WHAT WILL COME of this consumers' awakening? Will it reach beyond the personal, become an intelligently directed force to build a stable national economy?

As yet, few sellers, buyers or producers seem to realize the great stakes involved in this price skirmishing. The clothing industry superficially talks of boosting business by a fall change in silhouette to make old clothes outmoded, or of pushing between season millinery so that eight instead of four hats will become an annual "must for milady." Shoe men manufacture totally unrealistic shoes for a people forsaking war's fashion vagaries, then wonder about buyer resistance.

Purchasers generally think only of their immediate budgets and desires, little of what they, or the rest of the world, will be buying five years hence, and now they will pay for it.

Yet ominous warnings about the effect of another American depression on world recovery and peace constantly come to all who buy, or sell, or produce. No such ignorance as preceded the slumps of 1920 and 1939 exists. People still buying black nylon hose instead of bread may have no inkling of what may happen in the coming decade as a result of today's cupidity and stupidity, but the average citizen is being told plenty about it. How he—or in most case, she, will use this knowledge remains the great riddle.

### "The New Isolationism"

I am only an individual and I know nothing about *The Post*, but one of my friends sent me a copy of your editorial entitled "The New Isolationism" of April 4 regarding Mr. Taft. It even implies that Mr. Taft is a Communist, which reaches an all time low. It must be the bottom of the barrel.

Mr. Taft has done a good job. It might interest you to know that many people are not as interested in entering Greece and Turkey as you are. You, the Vandenbergs, the Morses and others have lost every semblance of being interested in the United States.

Keep up your mud slinging on Taft. You have done all you can to hurt him.

CHARLES L. HORN.
Minneapolis.

Editor's Note: Mr. Horn has misread our editorial. Heaven forbid that we should accuse Mr. Taft of being a Communist! What we did say was that in his return to an isolationist stand on control of atomic energy and his insistence on general disarmament as a preliminary, his remarks were similar to those of Andrei Gromyko before the Security Council. In other words, Mr. Taft and the Communists are now supporting the same line of [illegible] on atomic [illegible].

# Today And Tomorrow

By Walter Lippmann

## U. N. And Palestine

THE OPENING statement made by Mr. Herschel V. Johnson, speaking for the United States on Palestine in the U. N., has not attracted the attention which it deserves. For the statement recognizes accurately the new situation created by the British appeal to the U. N., and defines the working principle which is bound to be controlling in the inquiry, in the debates, and in the conclusions, if there is to be a practical and constructive result.

Lippmann

The crucial sentence in the American statement is that "it will be extremely difficult, if not impossible, to *enforce any decision* which does not rally the support of most of the peoples of the world." These few words are pregnant, and they say a great deal. For they commit the United States to work for a decision which can be enforced by the United Nations.

THIS FORMULA marks a definite break with the past. Hitherto the decisions have been taken by the British government, as was inevitable since it alone had the responsibility and the burden of enforcing decisions. The American contribution has been purely advisory. The American advice has been given freely and copiously, sometimes by invitation of Britain as in the case of the Anglo-American Committee of Inquiry of 1945, and oftener without being invited.

The new American formula calls for a decision which, not Britain alone, not Britain and America together, but the United Nations can enforce. That this is the right and the statesmanlike formula is plain. There is no point in submitting the problem of Palestine to the U. N. except to arrive at a decision that the U. N. will and can enforce, that Britain, and also America as members of the U. N. will faithfully participate in deciding and in enforcing.

THERE ARE three controlling terms in this formula.

First, that there should be a *decision*, since all the many competing claims on Palestine cannot be satisfied.

Second, that this decision must be *enforced* since it must be assumed that no decision will be accepted voluntarily by all the parties concerned.

And third, that this decision must be one which can be enforced *by the United Nations* now, as they are today, in their present stage of development, not as they might be, ought to be, and someday, we hope, may be.

WE ARE BOUND to adopt this criterion—that the decision must be enforcible by the United Nations. There is no alternative. Britain has been unable to reach a decision which it can enforce: that is why it has appealed to U. N. The United States would have no right, and could not in any event, enforce a British decision. Nor could the United States, without the sanction of the great majority of the other members of U. N., intervene in Palestine to enforce an Anglo-American decision. Therefore, now that Britain has appealed to U. N. the decision must be made by U. N. and it must be one which is enforcible by U. N.

WE HAVE TO find the solution within the limitations of U. N. Now there are things which U. N. cannot do. They will have to be ruled out. There are things which U. N. can do. The solution will have to be that kind of thing.

What can U. N. not do? It cannot now enforce any decision which required it to crush the opposition of large organized masses of Palestinian Arabs or Palestinian Jews. It does not have the military power to do that sort of thing, and the U. N. would never sanction it anyway. This rules out any decision which would cede the whole of Palestine to the Arabs or to the Zionists.

Nor can U. N. enforce a decision which calls for the international government of the whole of Palestine. In the present state of the world—the rivalry of the great powers being what it is—an international administration of Palestine is a Utopian solution. The utmost that can be done in this respect, and it is also an irreducible minimum which will have to be done, is to set aside Jerusalem and the other holy places as neutral and inviolable whatever else is done in the rest of Palestine.

We may generalize and say that U. N. is not competent to enforce any solution which requires it to govern *within* Palestine.

WHAT KIND of thing, then, can U. N. do? It can guarantee a lawful political boundary line. This is the kind of international function which U. N. is best able to perform. To be sure, a frontier cannot always be guaranteed absolutely. It can be crossed, as is now the case in Greece, by surreptitious bands. Nevertheless, as compared with any other type of international enforcement, the defense of a frontier is the most likely to be successful. Violations can most easily be detected. Resistance to aggression of this kind will, in the present state of world opinion, most surely rally collective action. Such collective action cannot, under Article 51 of the Charter, be stopped by the veto.

Our international society is still an exceedingly primitive one. But it has reached a stage in its development when the violation of a frontier is universally recognized as aggression, and when under the Nuremberg precedent, the individuals who plan it and conduct it are subject to arrest and to trial as international criminals.

THIS INDICATES the eventual answer, I believe, to the question which the American formula poses, namely to the question: what kind of decision would be enforcible by U. N.? It would be a decision to partition Palestine, first by setting aside Jerusalem and the holy places, and then by drawing a boundary line between the Arab community and the Jewish community.

No line can separate all the Jews from all the Arabs. But if the line separates the main elements of the two communities, it will accomplish its purpose. That line will then be an international frontier. The problem of policing Palestine will be reduced to guaranteeing that line against aggression by either community, and to holding each accountable to the United Nations for the protection of the civil rights of all who are within its jurisdiction. The authority of the U. N. should be sufficient to do that much.

IF WE ASK ourselves whether a partition line, drawn by neutrals in the controversy, would be just, the answer must be, it seems to me, that the practical measure of justice in a situation of this kind is how much force is needed to carry out the solution. That solution would be the most just which requires the least force.

There can be little doubt that a partition, if objectively done, would leave only the extremists on both sides, who have grandiose and dangerous ambitions, to be dealt with by force. For once the line was drawn by authority of the civilized world, agitators and conspirators who sought to violate the line would be isolated as rebels against the world society, and as criminals subject not only to local law but to international law.

## Gen. Clark Accepts Doctorate at Vienna

Vienna, May 2 (AP).—Gen. Mark Clark, accepting an honorary doctorate in political science from the University of Vienna, said today it was "morally impossible" for the United States delegation at Moscow to accept Soviet proposals which "quite obviously mortgaged the political sovreignty and the very economic life and independence of Austria."

The United States commander in Austria was the second man, and the first foreigner, to receive an honorary degree in political science from the 600-year-old institution since the liberation. The first was Dr. Karl Renner, federal president.

## Auto Union Founder Now Industry Officer

New York, May 2 (AP).—Richard T. Frankensteen, a founder of the United Auto Workers (CIO), is now assistant general manager of Allen Industries, Inc., manufacturers of auto upholstery, it was revealed today.

Frankensteen, who helped organize Ford workers, moved to his managerial job about three months ago. And one of his first jobs was to negotiate with the union he helped to establish.

Allen industries has plants in Detroit, Linden, N. J., and St. Louis, with a force of 2500 workers.

# Off The Record

By Ed Reed

*"No, I don't need a power lawn mower—I already have one."*

# Washington Calling

By Marquis Childs

## Defenseless Alaska

THIS IS A tale with a moral. In fact, it may have more than one moral.

Not long ago, the Navy decided to conduct secret submarine maneuvers in Alaskan waters. These maneuvers were so secret that not even the army was told about them.

Childs

But the presence of the submarines in Arctic waters was reported to Army intelligence in Alaska. For the moment, at least, it produced tremendous excitement. They might, officialdom thought, be Russian submarines. The mystery was soon cleared up, with some red faces all around.

Not the least interesting part of the story was the way in which the submarines were detected. At the outbreak of World War II, Alaska was pitifully unprepared. There was a very real threat that the Japanese might conquer the Alaskan mainland from bases established in the Aleutian chain. One of the defense measures taken by Alaskan officials was to organize an Alaska Territorial Guard. Enrolled in this guard were many Eskimos who proved invaluable as scouts in the white wastes of the Arctic wilderness. They have powers of vision far beyond those of the white man. That is why they were able recently to sight the submarine periscopes and thereby disclose the Navy's highly secret maneuvers.

ALASKA's ABLE Gov. Ernest Gruening would like to see the nucleus of the wartime guard preserved in a unit of the National Guard. But competition for National Guard funds is keen. So is competition for Federal funds with which to build armories and otherwise prepare a base for a National Guard unit.

In this competition, Alaska is hopelessly outdistanced by the fact that it is a Territory. The territories are in the same anomalous position as the political mugwump. They send delegates to United States House of Representatives, but the Delegates cannot vote and therefore they have only the most limited influence in Washington.

A bill to grant Statehood to Hawaii has been approved by the House Public Lands Committee. A powerful case was made for Hawaii. But the Statehood bill was referred to the House Rules Committee, where it has been bottled up ever since. At this writing, there is no sign of when it will be allowed to come to a vote.

Hearings have been held on a Statehood bill for Alaska, with most witnesses favoring it. While Hawaii is first in line for Statehood, the need is almost greater for our northernmost Territory. It is too strategic an area to be left to the whims and chances of territorial rule. Even with a Secretary of the Interior such as J. A. Krug, who has worked intensively in Alaska's interest during the past year, a Territory occupies a dubious position.

THE DISTURBING fact is that Alaska's defenses today are declining rapidly toward the prewar level. And the prewar level was close to zero.

Today there are an estimated 22,000 troops still in Alaska, plus one air group. An air group consists normally of about 100 fighters or 175 heavier planes. This is the total allotment for the vast territory that lies in the area from which war will come if it comes.

Inquiry at the War Department brings the response that further defense plans are still in the "study stage." That goes for the radar warning system about which so much has been written. Congress is being asked for funds to develop radar which will have a greater range than present equipment.

It begins to look as though we were drifting rather swiftly back to normalcy. While we talk big about Russia and the atom bomb, we fail to take steps which would help to insure that national defense is kept relatively up to date. Statehood for Hawaii and Alaska is one of those steps.

The tale about the submarines may also point a moral about cooperation between Army and Navy. There is a deep undercover resistance to even the kind of unification that President Truman has proposed. The services also seem to be drifting. The direction is backward—back to the complacent past when general competed with admiral for appropriations and acclaim.

## Forum to Hear Vorys

Former Ohio Congressman John M. Vorys will address the Evening Forum tomorrow at 8 p. m. at Calvary Methodist Church, 1459 Columbia rd. nw., on "The Greek-Turkish Crisis." He has just returned from a trip to the Near East.

# Russia's Gamble

By Barnet Nover

## While The Patient Sinks

IT IS CLEAR from General Marshall's recent radio address to the American people that while he is not ready to despair of a four-power agreement on the German and Austrian problems, he does not share Generalissimo Stalin's optimism. As he pointed out:

NOVER

"We cannot ignore the factor of time involved. The recovery of Europe has been far slower than had been expected. Disintegrating forces are becoming evident. The patient is sinking while the doctors deliberate."

The Russian leaders, in contrast to Marshall, do not appear to be disturbed by this state of affairs. Indeed, it is hard to avoid the suspicion that they are definitely banking on it to help them accomplish their aims.

THE RUSSIAN line of reasoning may be something like this:

The slower Europe's recovery (it is bound to be slow as long as Germany remains an economic desert) the more the United States and Great Britain will be forced to waste their substance in futile relief efforts.

In the United States, that is certain to strengthen the clamor of the resurgent isolationists that this country clear out of Europe. In Great Britain, the situation is already such that it is open to question whether any more money can be poured into Germany without serious injury to Britain's financial state. As the pressures rise, the Russians are convinced, the strength of the anti-American, pro-Russian wing of the Labor Party is bound to grow.

As a result of such developments in America and Britain the Washington and London governments will be forced to retreat from the position they took at Moscow on reparations out of current production, German assets in Austria (a phrase which Russia wants interpreted very liberally) and other disputed matters.

Russia would thus not only have won out over the United States and Great Britain but also, as a result of that victory, will have driven a wedge between the two English-speaking powers.

IN OTHER WORDS, the men in the Kremlin are gambling on the possibility that while time works against Europe it is on the side of the Soviet Union.

They are encouraged in this belief by their own doctrinaire faith in what, in Marxist jargon, is dubbed the inevitable crisis in capitalist economy.

For some time articles have been appearing in the Soviet press in which the prediction has been made that before very long the United States would head into an economic tailspin. But if the Russian leaders are reckoning on an American economic crisis they are reckoning even more on the effect of the develping British crisis on Britain's international position.

The cost of Great Britain of the German occupation has been extremely burdensome. The hope is that this burden will be progressively eased as the Anglo-American bizonal economic program makes headway.

The unanswered question is whether the beneficial results expected to flow from the unification of the two zones will be felt soon enough to ease that burden in time.

The prospects are not bright. What Great Britain was forced to do in Greece she may soon be compelled to do in Germany.

IN THE MEANTIME signs of a resurgence of isolationism are not lacking in the United States, despite the thumping approval given the Greek-Turkish aid bill by the Senate and the certainty that the House will follow suit.

There was the action of the House in cutting down the $350,000,000 European relief program to 200 million dollars.

There is the wool tariff increase which a House committee has approved, an action which threatens to throw a large monkey-wrench in the deliberations of the Geneva Trade Conference.

There is the demand by a large and powerful element in Congress to do away with the State Department's Voice of America broadcasts, a penny-wise, pound-foolish policy if ever there was one.

The Russians are watching these developments with interest. Russia's own plight is critical. Russia has held off agreement in the belief that while she can bide her time circumstances will soon make it necessary for Great Britain and the United States to come to Moscow hat in hand and propose compromise arrangements which will give Russia much of what she sought and failed to get at the recent conference.

**The Gallup Poll**

## Living Cost, Housing Continue In Lead of Nation's Problems

By George Gallup

*Director American Institute of Public Opinion*

Princeton, N. J., May 2.—When President Truman recently voiced grave concern about the present level of prices he was voicing the concern of his constituents.

It is a problem which has headed the list of people's chief worries for a considerable period of time.

It topped the list back in January, 1946, and again in February of this year.

Second on the list of present worries which people say face them or their families is the problem of housing.

This has also been found second on lists of worries in 1946 and early 1947. It is a problem particularly fretting to veterans of World War II.

Personal problems—including anything from mother-in-law trouble to how to get a girl to say yes to a marriage proposal—are third on the list.

In February shortages of household goods and other equipment held fourth place.

Today that has given way to a problem which was all too familiar back in the 30's but which disappeared with the war—how to find and hold a job.

Veterans are also finding this one a particularly bothersome problem, the poll finds.

In making its perodical checks on problems facing voters and their families, the Institute asks:

*"What is the most important problem that you and your family face today?"*

The list:

**1. High cost of living, high prices.**

**2. Housing: Getting a proper place to live.**

**3. Personal family problems, health, etc.**

**4. Jobs: Getting and holding a job.**

**5. Shortages: Household equipment, food, automobiles, etc.**

Other problems concern worries about money, concern about security in the future. Farmers are worrying about crops, prices, etc.

A wonderful six out of every 100 said that neither they nor their families have any problems facing them today.

## Dwarf and Accomplice Get Life for Murder

Laval, France, May 2 (U.P.).—Julien Chausson, a one-eyed, hunch-backed dwarf, was sentenced to life imprisonment today for translating his hatred of "all tall normal people" into the murder of a healthy young farmer.

His frowzy-haired accomplice, Germaine Belligand, also was sentenced to life imprisonment. The victim was her husband, Jules. The prosecution charged that she, under the influence of the dwarf, beat her husband's skull in with a club as he lay beside her in bed.

## Monnet Says France Seeks Foreign Capital

Paris, May 2.—France wants and expects foreign capital to share in her recovery, Jean Monnet, general commissioner of the plan for modernization and equipment, today told the American Club of Paris. The former diplomat and New York banker said that the "Monnet Plan" had been drafted with the understanding that private investment from overseas would be welcome here.

Monnet paid a tribute to the United States for its wheat and coal deliveries to France. "If it were not for the coal we are getting from the United States we would be in an awful mess," he said.

*Copyright 1947 New York Tribune, Inc.*

## Communion at Epiphany

Communion will be celebrated tomorrow at 8 a. m. and 11 a. m. at Epiphany Episcopal Church, 1317 G st. nw.

**For the New (by 5 Years) Generation**

# Hollywood Cleans Out Its Attic and Cleans Up on the Star Dust

By Richard L. Coe

THIS IS BEING WRITTEN from a standing position. You'd stand, too, if you had squeezed in 3½ hours' sitting time at the Earle and 2½ hours at the Columbia for what are called "Reissues."

The Earle is showing a nautical double bill of "The Sea Hawk" and "The Sea Wolf." The Columbia has "Boom Town." The first came out in 1941, the latter two in '40.

Ida Lupino

Why is Hollywood digging into its vaults so increasingly these days? Money, kids, money.

For there's lots of gold left in these old favorites. The producers have all sorts of reasons for sending them out again, but the real one is they still pull at the boxoffices 'cross the country.

Subsidiary reasons are good, but they add up to the same thing. Current pictures no longer enjoy the extended playing time they had during the war years. Higher production costs have cut down the making of more large-scale films. Result is an excess of playing time on the Nation's screens.

Too, a new generation of roughly 20 million filmgoers comes along every five years or so, and these, with the oldsters who may have missed the original showings, indicate a potential audience of 50 million for a good old-timer.

There's also the aspect of the reissue stars. In our town's new crop of reissues, for instance, you'll find Ida Lupino, Clark Gable, Claudette Colbert, Hedy Lamarr, Spencer Tracy, John Garfield, Edward G. Robinson and Errol Flynn. They're all not only at the top of the heap, they've even added to their popularity since the pictures were made.

**Columbia Adds a Show**

Capping their case, the producers point out that all their "new oldies" were smash hits in their day. Seven companies have now dusted off 29 of these and are giving them all the flash promotional technique they lavish on a new investment.

So in retapping the golden wells, there's a chance to please everyone, including, vow the producers, the public.

The outstanding emotions you get from the Earle and Columbia revivals include the impression that Warners ought to "do something" for Ida Lupino, a swell player who doesn't seem to have had much to work on lately. Errol Flynn's erratic doings have done him no harm with his fans. And the star-chucked quartet of "Boom Town" is still dynamic casting.

"Boom Town," by the way, will break into the Columbia's usually unchanged Saturday schedule. There'll be an added showing tonight at 11:25. The Earle's final complete showing of its twin bill starts at 10:50, with the audience hitting the street at 2:15 Sunday morning.

**Closing date for "Henry V" at the Little is now set for Wednesday, May 21. Seats for the rest of the run are now on sale at the Little's box office. As was announced at the beginning of the engagement, the Laurence Olivier triumph won't be paying a return date "for years." Last night's showing put Washington's attendance record for Henry over the 80,000 mark. The picture, by the way, plays a reserved seat run at the Booker T. May 9 and 10.**

*"Oklahoma!" is a smash hit in London. With its all-American cast, the grand musical opened this week at historic Drury Lane and right at this moment there's a gallery queue formed for the matinee at 2:30 and evening performance at 6:45. London theaters still hold to their wartime theater hours, which make matinee days rough going for the Yanks. The packed premiere house demanded 14 curtain calls and heard the finale over twice!*

*Leonard Mosley of the wars circulation Daily Express wrote: "I can hear people 10 years from now saying about 1947, 'Remember? That was the year we saw Oklahoma!' And I think it will be a very fine milestone to remember it by." All the other reviewers also raved. It's nice, isn't it, that the Theater Guild took the trouble to put it on right?*

**C. U. Adds a Director**

Catholic University is getting a New York director to help in its novel playwriting festival.

He's John F. Baird, former director, for nine years of Northwestern University's noted drama school. After leaving Chicago he worked with the Federal Theater in Hollywood, did a stint in pictures, and staged "Letters to Lucerne" for Dwight Deere Wyman in New York.

Baird, a former Army major, is the author of the Samuel French textbook on stage makeup, which he'll also teach, with direction, at C. U.

It begins to look as though Father Hartke's plans for a full season of original plays is more than a plan. It's starting to breathe. Baird will join the faculty for the summer session.

BRIEFLY: Keith's announces the last few days of "The Best Years of Our Lives," with "Tarzan and the Huntress" coming in for one week only on Wednesday. Johnny Weismuller,, Brenda Joyce and Johnny Sheffield are starred. . . . Community Education's Saturday and Sunday films at 8:15 p. m. this weekend will be devoted to a sequence from "The Golem" and a complete showing of the celebrated "Cabinet of Dr. Caligari," with Conrad Veidt. For further data call Republic 2711. . . . Al Trace and his orchestra are sticking around at the Washington Aviation Country Club for a second week. Lee Pines, the pianist, is too. . . . "The Pirates of Penzance" was done last night by the Glee Clubs of the National Cathedral School for Girls and St. Alban's School for Boys, with the leads played by Barbara Miller, Barbara Potter, Margaret Fitzsimons, Betty Wisdom, Albert Dixson, Lawrence Moise, Stephen Booher, Donald Hand and William Howard. . . . This afternoon brings the opening of Jim Eskew's Rodeo at Uline's. . . . Tonight starts off the Theater Alliance's spring season at Cafritz Auditorium, with the Foundry Players doing "I Remember Mama."

**LEONARD LYONS**

# From a Flash to a Fad

New York, May 2.—The wire-recording devices which suddenly have become popular for home and professional use were developed during the war. The experimentation began 40 years ago, at the Armour Institute—and its experts finally decided that the machine was ready for public use . . . At the first demonstration Dr. Charles F. Kettering referred to the fact that the highest court in the land once had ruled that invention is born of a flash of genius. And then, in introducing the wire-recorder, Dr. Kettering said: "This is a flash of genius which took 40 years to light up."

Charles F. Kettering

**The libel headache at Henry Holt & Co., the book publishers, is over a book about Puerto Rico, written by a man who made the customary assurance that the characters portrayed are fictitious. Some of the characters suddenly have emerged life-like and with injured feelings . . . Marc Connelly is set for his revival of "Green Pastures" . . . Connelly sighs: "I have a wonderful God but a poor theater" . . . It was Connelly, incidentally, who said in discussing Armand Deutsch, the Sears, Roebuck heir who is producing the movie version of "This Side of Innocence": "Deutsch deserves the money. He inherited it single-handed."**

*Recently Fred Allen posed with a pressure-cooker manufactured by Jacques Traubee, who had returned from Hollywood, where he visited the film studios and arranged for a number of stars to pose with his pressure cooker. "I began looking around while I was there," Traubee explained, "and I decided that movie making was a business at which I could become successful. I made a success with a pressure cooker, so I'm sure I can make a successful movie." . . . "That's logical," Allen agreed, "except that when you open your can of completed film, it'll probably turn out to be a pressure cooker."*

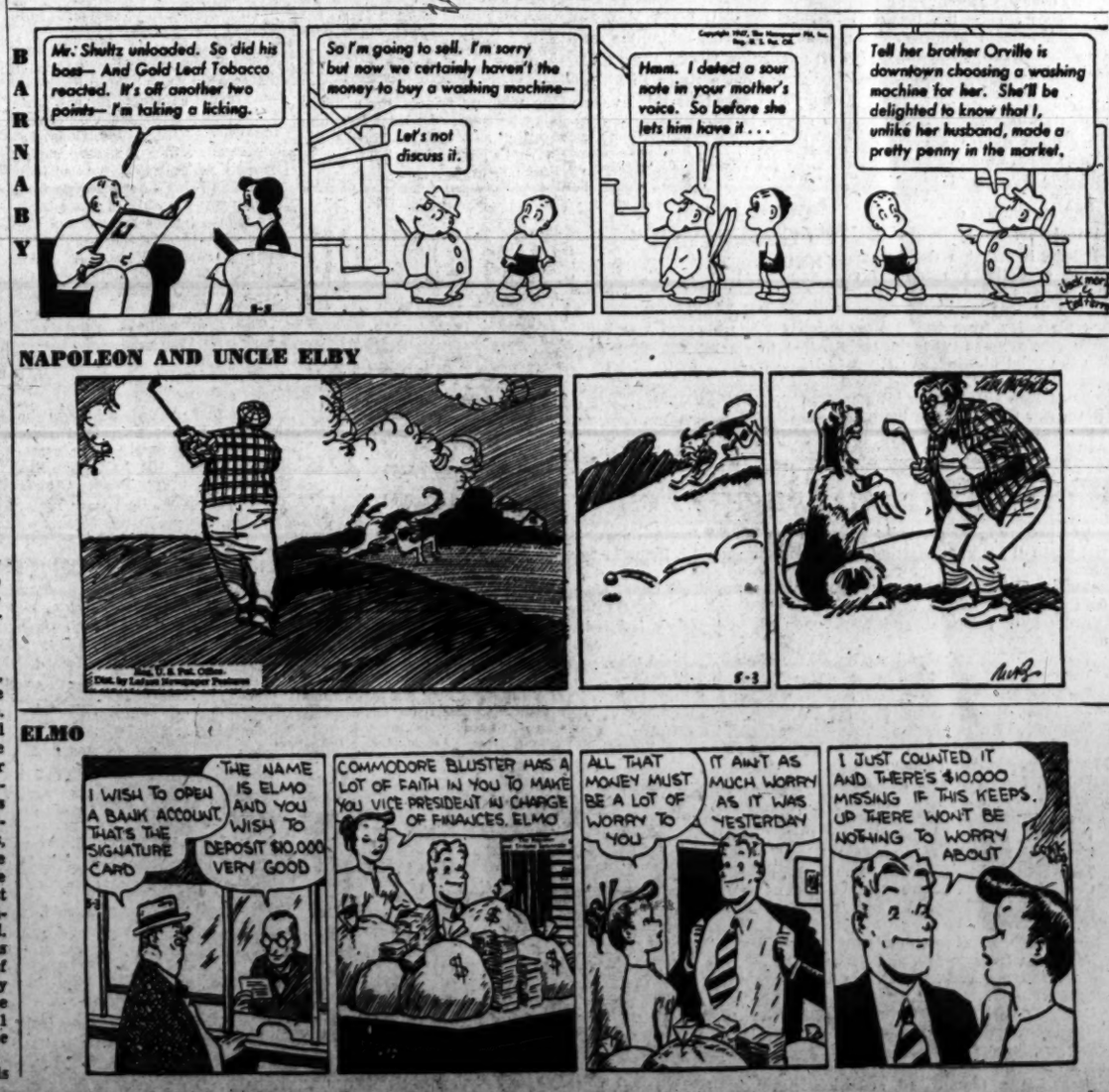
BARNABY
Mr. Shultz unlooded. So did his boss— And Gold Leaf Tobacco reacted. It's off another two points— I'm taking a licking.
So I'm going to sell. I'm sorry but now we certainly haven't the money to buy a washing machine—
Let's not discuss it.
Hmm. I detect a sour note in your mother's voice. So before she lets him have it . . .
Tell her brother Orville is downtown choosing a washing machine for her. She'll be delighted to know that I, unlike her husband, made a pretty penny in the market.
NAPOLEON AND UNCLE ELBY
ELMO
I WISH TO OPEN A BANK ACCOUNT. THAT'S THE SIGNATURE CARD
THE NAME IS ELMO AND YOU WISH TO DEPOSIT $10,000 VERY GOOD
COMMODORE BLUSTER HAS A LOT OF FAITH IN YOU TO MAKE YOU VICE PRESIDENT IN CHARGE OF FINANCES, ELMO!
ALL THAT MONEY MUST BE A LOT OF WORRY TO YOU
IT AINT AS MUCH WORRY AS IT WAS YESTERDAY
I JUST COUNTED IT AND THERE'S $10,000 MISSING IF THIS KEEPS UP THERE WON'T BE NOTHING TO WORRY ABOUT

"WAS EVE A BLONDE OR BRUNETTE?"
WRITE A RHYMING LAST LINE TO THIS JINGLE...YOU MAY WIN ONE OF THE 10 RCA TELEVISION SETS WILKINS TEA IS GIVING AS PRIZES!
"Was Eve a Blonde or Brunette?" Has never been answered yet.. WILKINS TEA will say money* For an answer that's funny
FILL IN THIS LINE
(A DIRTY BLONDE ADAM, JUST HE!)
*NOT MONEY... BETTER THAN MONEY... 10 TELEVISION SETS!
IMPORTANT: A TOP FROM ANY SIZE PACKAGE OF WILKINS TEA or facsimile MUST ACCOMPANY EACH ENTRY. MAIL TO WILKINS TEA P.O. BOX 2705 WASHINGTON, D.C.
(CONTEST CLOSES JUNE 15, 1947)

# This Morning

**With Shirley Povich**

ST. LOUIS, MAY 2.—Some time within the next 10 days Baseball Commissioner A. B. Chandler will hand down a ruling on his insubordination charges against Larry MacPhail, and anything less than a stiff fine for the Yankee president will reflect a weakness in the commissioner's office. If MacPhail can defy Chandler and get away with it, as he has done thus far, it bespeaks the commissioner's inability to command respect.

POVICH

MacPhail not only violated the silence Chandler decreed following his Leo Durocher decision, but has reiterated that the evidence presented at the Durocher hearing didn't call for a five-minute suspension of the Brooklyn manager, much less a year. It was open defiance by MacPhail of Chandler's position and authority and Chandler had to summon MacPhail on the royal carpet.

MacPhail's outspoken criticism of the commissioner ordinarily would be no major transgression, but the Peepul have a peculiar interest in the sanctity of the commissioner's office established by the late Judge Landis who was a symbol of stern authority. They'd like to envision Chandler as the complete czar in Landis' image, if they could, not beholden to club presidents and not scared of them, either. I think they'd applaud any get-tough action of the commissioner.

THE REACTION that followed Chandler's stern dealing with Durocher was in the commissioner's favor, and helped to erase the doubts of Chandler's willingness to get tough after he fined Sam Breadon, owner of the Cardinals, $5000 for an unauthorized visit with the Pasquels in Mexico, and then rescinded it. That was Chandler's first decisive act in his new job, and it did not win him the confidence of the peepul.

Since then, the commissioner seemingly has enjoyed his new get-tough role, and in summoning MacPhail to Cincinnati he is asking for a showdown with the champ, apparently. It was inevitable that MacPhail and Chandler would ultimately clash. Ever since he rode into the presidency of the Yankees on money provided by Del Webb and Dan Topping, MacPhail has been attempting to set major league policies and project himself as the chief spokesman of baseball.

MacPhail has been operating from the vantage point of money to play around with. The Yankees drew more than three million home admissions last season to break all records, and MacPhail's voice carried weight. He pushed through the players' pension plan that puts a burden on the poorer clubs of the league, and has repeatedly put Chandler on embarrassing spots.

WHEN MacPHAIL came into the presidency of the Yankees, it was similarly inevitable that Manager Joe McCarthy wouldn't stay around long. Their personalities had to clash, and McCarthy quit before he was fired. MacPhail used up three managers last season, and in New York Bucky Harris is now being regarded as merely Guest Manager Harris until MacPhail decides on a new face.

MacPhail is the only party to the Durocher controversy to break Chandler's edict of silence. Durocher, who drew the stiffest penalty, merely packed his bags and moved to California during his year's banishment. Brooklyn owner Branch Rickey, who like MacPhail was fined $2000, took the ruling in good grace and said nothing. Charley Dressen, who was suspended for a month, simply shut up.

But MacPhail has been popping off ever since the decision was handed down. He called a press conference the next day and discussed the Durocher case in open defiance of Chandler. He told a Newark newspaperman that Chandler had no right to suspend Durocher without explaining the specific charges. On his way to Cincinnati the other day, MacPhail said, "I'm not even contrite about what I've been saying."

THE PRESENT INACTION of Chandler following the hearing is not significant. He told me the other day in New York that it would be 10 days before he would hand down a decision. "I'll take my time about it just like I did in the Durocher case," he said. He said something else that augurs ill for MacPhail. "I won't stand for any criticism from any club owners after I make a decision," he added. "After all, I'm the supreme court of baseball."

It's a test of strength that Chandler can ill afford to lose. Anything less than punitive action against MacPhail would subordinate the commissioner's office to the presidency of the Yankees, and leave MacPhail as the most strident voice in baseball which he thinks he is, anyway. Chandler's decision will be awaited with interest. Until then, the best bet seems to be Star Reward in tomorrow's Derby.

# It's Derby Day and Wide Open Race

Associated Press Photo

BIG DAY IS HERE—Everything is in readiness for the Kentucky Derby today. Here are scenes of final preparations. Left, Earl Strice's On Trust takes his final workout with Clyde Turk, exercise boy, in the saddle. Right, E. C. Dobson (arrow), trainer of Jett Jett, shakes numbers in selection of post positions. James D. Boisnes (arrow), co-owner of Double Jay, draws entries. Churchill Downs secretary (left) and aides record drawings while others look on

## Happy Dodges Answer on MacPhail Talk

Cincinnati, Ohio, May 2 (U.P.)—Baseball Commissioner A. B. (Happy) Chandler made it plain today that no one outside of the major league's official family probably ever would know what he had done to punish New York Yankee President Larry MacPhail for "insubordination."

Chandler, pressed for an answer to what went on yesterday when he had MacPhail on the carpet for 6½ hours, said "we do not believe we are under any obligation to answer that question."

Most observers believed that Chandler either fined MacPhail and the Yankee baseball club heavily or that he at least reprimanded him for violating a silence edict issued by the commissioner after he had suspended Brooklyn Manager Leo Durocher for a year on charges of "conduct detrimental to baseball."

There was a precedent for such action by Chandler. Last year he secretly levied a $5000 fine against Sam Breadon, president of the St. Louis Cardinals for going to Mexico City to visit Mexican League President Jorge Pasquel without official permission. Later, however, the fine was rescinded.

Chandler spoke of a "new policy" in which the inference was clear that hereafter every effort would be made to keep baseball's quarrels strictly within the family circle.

"I see no reason to comment on what went on," he stated. "We are very conscious of fan interest, but we believe it to be of the best interests of baseball to continue the policy we already have begun to put into force."

## The Derby Line-Up

Louisville, Ky., May 2 (AP).—Here is the field for tomorrow's seventy-third Kentucky Derby, showing post positions, horses, owners, jockeys and probable odds: (Probable post time 4:45 p. m. (CST):

One mile and a quarter, all carry 126 pounds.

| Post. | Horse and Owner. | Jockey. | Odds. |
|---|---|---|---|
| 1 | Cosmic Bomb, Wm. Helis | S. Clark | 20-1 |
| 2 | Balheim, Murphy-Kellogg | No boy | 50-1 |
| 3 | Double Jay, Tigani-Boines | J. Gilbert | 25-1 |
| 4 | Faultless, Warren Wright | D. Dodson | 3-1 |
| 5 | Bullet Proof, Mrs. M. Whitney | W. D. Wright | 15-1 |
| 6 | Star Reward, C. T. Fisher | S. Brooks | 10-1 |
| 7 | Stepfather, H. M. Warner | J. Westrope | 15-1 |
| 8 | W. L. Sickle, H. M. Warner | No boy | 15-1 |
| 9 | Phalanx, Whitney-Hewitt | E. Arcaro | 8-5 |
| 10 | On Trust, Slice and Sons | J. Longden | 12-1 |
| 11 | Riskolater, E. S. Moore | W. Balzaretti | 12-1 |
| 12 | Jett Jett, William Peavey | W. Hanka | 50-1 |
| 13 | Liberty Road, Mrs. Sloane | J. D. Jessop | 50-1 |
| 14 | Jet Pilot, Mrs. Graham | E. Guerin | 8-1 |

(Stepfather and W. L. Sickle coupled as Warner entry.)
(Balheim's probable jockey, W. L. Johnson.)
(W. L. Sickle's probable jockey, R. Campbell.)

## Nats Sit Out St. Louis Storm, Gloat Over Slugging Streak

By Shirley Povich
*Post Reporter*

St. Louis, May 2.—At a time when the Nats at long last have started to make music with their bats, their pitching has suddenly gone sour and today they had the wind, the rain and a tie for last place in their faces. Their game with the Browns was postponed when St. Louis was hit by the tail end of a Missouri twister.

The fact is that Manager Ossie Bluege is not too deeply aggrieved by the last two defeats of his ball club. "At least we've begun to hit the ball. I've been wondering how long we would stand up there like pushovers," said Bluege. "I'll worry along with our pitching for a while, but it's nice to see us get some runs."

Never in their first eight games did the Nats collect more than nine hits. But in Chicago on Wednesday they accumulated 11 and while losing to the Browns yesterday they assembled 13 solid blows.

**Everybody Better**

Mickey Vernon, with five hits in two days raised his average 100 points. Cevil Travis snapped out of his slump with four hits. Joe Grace got the club's first home run. Even Gerry Priddy got a hit. And Mark Christman had three in a row.

Early Wynn, who staggered to a victory over the Athletics in his last start, goes against the Browns in the series finale tomorrow when the Nats will face a left-hander for the third time this season.

Southpaw Sam Zoldak who beat Washington regularly last season will go for the Brown, which does not disturb Bluege a great deal. "We've knocked out of the box the only two southpaws we've faced this year—Mel Parnell and Joe Page," he pointed out.

**No Real Test**

Bluege is not too deeply concerned over the two failures of Buck Newsom in his first two starts, nor the beating Walter Masterson took yesterday from the Browns. "Masterson's game was no test, with the wind blowing like it was yesterday," he said. "Pop flies were dropping safe all over the lot and I never saw three drop in there in the same inning before.

## G. W. High Takes Title

George Washington High defeated Washington-Lee, 4-3, yesterday at G. W. to clinch the Northern Virginia Class A championship and qualify for the State playoffs. It was G.W.'s third straight Class A victory without a defeat.

George Washington's Huck Thomas singled in the last of the ninth and scored the winning tally on a double error.

| | | | |
|---|---|---|---|
| W-L | 000 201 000 | 3 | 5 3 |
| G.W. | 003 000 001 | 4 | 4 3 |

Carney and Harvey Hooker and Abblitt.

## St. Anthony's Drubs Sidwell Friends, 11-0

St. Anthony's walloped the Friends baseball team, 11-0, yesterday at Friends behind the four-hit pitching of Buddy Taylor. Taylor struck out six men as St. Anthony's captured its third victory in six starts.

| | | | |
|---|---|---|---|
| St. Anthony's | 430 020 1 | 11 | 11 1 |
| Friends | 000 000 0 | 0 | 4 5 |

Taylor and Colbert; Smith, Holbrook (6) and Walker.

## Howard Loses, 19-7, To Carolina A & T

North Carolina A. & T. trounced Howard, 19-7, yesterday on the Ellipse. The visitors collected 17 safeties while Howard was being limited to six hits. Howard committed 10 errors.

| | | | |
|---|---|---|---|
| A. & T. | 420 450 400 | 19 | 17 3 |
| Howard | 001 006 000 | 7 | 6 10 |

Simmons and Johnson; Bouldin, Patrice (2), Ellis (7) and Christian, Howze (5), Fitzgerald (7).

## Rookie Hurls Yankees Into First Place

Chicago, May 2 (AP).—Rookie Righthander Frank Shea turned in his first major league victory today and hurled the New York Yankees into first place in the American League by turning back the Chicago White Sox, 5-2.

Shea limited the Sox to seven hits and had a two-hit shutout going into the eighth inning when the Chicagoans erupted for four singles and both of their runs.

The Yanks provided Shea with a comfortable working margin by scoring five runs in the first three innings off Southpaw Ed Smith.

Earl Harrist, who twirled two no-hitters for Syracuse of the International League last year, relieved Smith in the fourth and blanked the Yanks on three hits until bowing out for a pinch-hitter in the eighth.

In his initial start eight days ago, Shea lost a 1-0 game to Boston, although yielding only three singles. Today he fanned five and walked four.

| New York | AB | H | O | A |
|---|---|---|---|---|
| Rizzuto,ss | 4 | 1 | 4 | 2 |
| McQuinn,1b | 5 | 3 | 6 | 1 |
| Lindell,rf | 3 | 0 | 1 | 0 |
| DiM'gio,cf | 3 | 1 | 4 | 0 |
| Keller,lf | 4 | 0 | 1 | 0 |
| Johnson,3b | 4 | 2 | 3 | 0 |
| St'wens,2b | 3 | 1 | 2 | 3 |
| Houk,c | 4 | 0 | 7 | 1 |
| Shea,p | 3 | 0 | 0 | 1 |
| Totals | 34 | 10 | 27 | 7 |

| Chicago | AB | H | O | A |
|---|---|---|---|---|
| Baker,3b | 4 | 1 | 0 | 1 |
| Appling,ss | 3 | 1 | 3 | 5 |
| Philley,cf | 4 | 1 | 3 | 0 |
| Kennedy,rf | 4 | 0 | 3 | 0 |
| Wright,lf | 4 | 2 | 0 | 0 |
| K'lowa'ff,1b | 4 | 0 | 9 | 1 |
| Michaels,2b | 3 | 1 | 3 | 2 |
| Dickey,c | 3 | 1 | 3 | 1 |
| Smith,p | 0 | 0 | 0 | 1 |
| aTucker | 0 | 0 | 0 | 0 |
| Harrist,p | 1 | 0 | 0 | 0 |
| bKuhel | 1 | 0 | 0 | 0 |
| Bithorn,p | 0 | 0 | 0 | 0 |
| cWallaesa | 1 | 0 | 0 | 0 |
| Totals | 32 | 7 | 27 | 12 |

aTucker walked for Smith in third.
bKuhel struck out for Harrist in eighth.
cWallaesa flied out for Bithorn in ninth.

| | | | |
|---|---|---|---|
| New York | 104 | 000 | 000—5 |
| Chicago | 000 | 000 | 020—2 |

Runs—Rizzuto (2), McQuinn, Lindell, DiMaggio, Baker, Dickey. Errors—Dickey, Smith, W. Johnson. Runs batted in—McQuinn (3), Lindell, W. Johnson, Appling, Philley. Two-base hits—McQuinn, Lindell, W. Johnson. Sacrifices—Shea. Double plays—Philley to Michaels to Kelloway; McQuinn to Rizzuto to McQuinn; Stirnweiss to Rizzuto to McQuinn; Appling to Michaels to Kelloway. Left on bases—New York, 7; Chicago, 7. Bases on balls—Shea, 4; Smith, 1; Harrist, 2. Strikeouts—Shea, 6; Harrist, 2. Hits—Smith, 6 in 3; Harrist, 3 in 5; Bithorn, 1 in 1. Hit by pitcher—Harrist (Rizzuto). Wild pitch—Harrist. Passed ball—Dickey. Losing pitcher—Smith. Umpires—Rommel, Hurley, Passarella and Boyer. Time—2:05. Attendance—2914.

## *Detroit, 3; Macks, 2*

Detroit, May 2 (AP).—Pat Mullin's two homers and clutch single brought the Detroit Tigers from behind today to stop the Philadelphia Athletics, 3 to 2, breaking the A's three-game winning streak.

Philadelphia scored two runs before a man was out in the first inning but Mullin's third and fourth homers of the year tied the count and Detroit squeezed across the winning run in the sixth inning on singles by Hoot Evers and Mullin and Eddie Mayo's line drive to short right field, scoring Evers after the catch.

| Ph'delphia | AB | H | O | A |
|---|---|---|---|---|
| Valo,rf | 4 | 1 | 3 | 1 |
| Joost,ss | 3 | 0 | 3 | 1 |
| Fain,1b | 3 | 2 | 8 | 1 |
| Binks,lf | 4 | 2 | 4 | 0 |
| McCosky,cf | 4 | 1 | 2 | 0 |
| Rosar,c | 4 | 0 | 2 | 1 |
| Majeski,3b | 4 | 3 | 1 | 1 |
| Suder,2b | 4 | 0 | 2 | 2 |
| Fowler,p | 2 | 0 | 1 | 2 |
| aChapman | 1 | 1 | 0 | 0 |
| Totals | 35 | 10 | 24 | 9 |

| Detroit | AB | H | O | A |
|---|---|---|---|---|
| Lake,ss | 4 | 0 | 1 | 3 |
| Kell,3b | 4 | 0 | 1 | 0 |
| C'embine,1b | 4 | 1 | 13 | 1 |
| W'field,lf | 3 | 0 | 1 | 0 |
| Evers,cf | 3 | 1 | 3 | 0 |
| Mullin,rf | 3 | 3 | 0 | 0 |
| Mayo,2b | 3 | 0 | 2 | 2 |
| Swift,c | 3 | 1 | 4 | 0 |
| H'inson,p | 3 | 1 | 2 | 3 |
| Totals | 29 | 7 | 27 | 14 |

aSingled for Fowler in ninth.

| | | | |
|---|---|---|---|
| Philadelphia | 200 | 000 | 000—2 |
| Detroit | 010 | 101 | 00x—3 |

Runs—Valo, Joost, Evers, Mullin (3). Error—Hutchinson. Runs batted in—Fain, Binks, Mullin (2), Mayo. Two-base hit—Fain. Home runs—Mullins (2). Stolen base—Hutchinson. Double play—Kell to Mayo to Cullenbine. Left on bases—Philadelphia, 9; Detroit, 4. Base on balls—Fowler, 2; Hutchinson, 3. Strikeouts—Fowler, 3; Hutchinson, 2.

## *Phalanx No. 1 Choice With Faultless Next*

From Page 1

flash, looks like third choice with the Dixiana Stable's Star Reward and Circle M Ranch's Riskolater drawing better than a scattered play. The others are from 15-1 up to a battleship to a rowboat.

This Derby is further from an all-Kentucky affair than usual. Four members of the field never ate blue grass in their youth—at least not the Kentucky brand. In addition to Phalanx, we have the Virginia-bred Bullet Proof and Stepfather and On Trust, products of California' Gold Coast.

As the test draws near, the gathering thousands are divided in two groups—the pro-Phalanax and the anti-Phalanx. The son of Pilate zoomed into favoritism through his great win in the Wood Memorial and his backers are pointing to his fast last eighth of that race.

**Arcaro Senses a Win**

Perhaps his chief backer is Jockey Eddie Arcaro, who will do the riding. In seeking his fourth Derby victory, Arcaro says, "The only way I can lose is to ride a bad race—if the track is in shape."

Faultless earned support through tireless racing. His Flamingo, Blue Grass Stakes and Derby Trial victories perhaps weren't too impressive, but win he did and earned the rating of "the Derby's solid horse."

Riskolater and Star Reward rocketed into prominence through their recent races behind Faultless. On Trust is respected for his Santa Anita Derby victory, among others, while Stepfather's West Coast followers are sticking around saying the colt can't always have bad luck.

The morning's draw for post positions was pleasing to those trainers whose horses are on the outside. The track usually dries first on the outer portions. Jet Pilot, Liberty Road, Riskolater and On Trust got this break, but Phalanx is in No. 10.

The field includes runners of every type. There are speed horses, who will try to steal a lead and hold it like Jet Pilot, Faultless, On Trust and Double Jay.

Then there are rated horses who will be slightly restrained close up and ready for the gun somewhere around the half pole like Phalanx, Liberty Road, Cosmic Bomb and Belheim.

### *Derby at a Glance*

Louisville, Ky., May 2 (AP).—Here are the facts on the seventy-third running of the Kentucky Derby at Churchill Downs Saturday, May 3:

Field—14 3-year-olds.

Distance—One and one-quarter miles.

Value—$100,000 added.

Probable attendance—125,000.

Weather forecast—Fair and warmer.

Post time—4:45 p. m. (CST).

Broadcast preview (CBS) 3:30 p. m. (CST).

Broadcast of race begins at 4:30 p. m. (CST). (WTOP in Washington will begin broadcast at 5:30 p. m. Washington time.)

### *Better Buy Those Golf Tickets Early*

Buy your tickets now for the National Celebrities golf tournament at the Columbia Golf and Country Club, May 17-18.

Tickets are available in the lobby of The Post.

The prices are:

Season (good for both days), $3.00.

Single day, $2.00.

Junior (18 and under), $1.00.

A limited number of season tickets will be sold, so get yours early.

## Haight Sticks To Bulletproof

Louisville, Ky., May 2 (U.P.)—By a margin of more than two to one, the Nation's turf writers today picked Phalanx to win the seventy-third annual running of the Kentucky Derby Saturday.

Twenty-three of 49 writers polled picked the C. V. Whitney colt.

Jet Pilot was next in line, getting nine votes, followed by Faultless with eight. Bullet Proof, On Trust and Star Reward each were picked by two writers.

Here's how they picked them:

BULLET PROOF—Walter Haight, Washington Post, and Dave Camerer, Pic Magazine.

PHALANX—Guy Butler, Miami Daily News; Leo H. Petersen, United Press; Bill Bloome, New York World-Telegram; Frank Graham, New York Journal-American; Joe Williams, New York World-Telegram; Joe Palmer, New York Herald Tribune; Nelson Dunstan, The Racing Form; Buck Weaver, Louisville Times; Jinx Tucker, Waco, Tex., News-Tribune; Bill Corum, New York Journal-American; Edgar G. Horne, Turf and Sport Digest; Tim Cohane, Look Magazine; Lawton Carver, International News Service; Red Smith, New York Herald Tribune, and Bob Considine, International News Service.

FAULTLESS—Isi Newborn, Cleveland Press; Al Coffman, Detroit Free Press; Sid Feder, Associated Press; Sec Taylor, Des Moines Register; Arch Ward, Chicago Tribune; Oscar Otis, San Francisco Chronicle; Ed Danforth, Atlanta Journal; Harry Grayson, NEA.

RISKOLATER—John Carmichael, Chicago Daily News.

**May Day Events**

Fredericksburg, Va., May 2.—May Day exercises, consisting of the May court, intramural track meets, games, plays and baseball contests, will be held at Falmouth and Stafford High Schools Saturday. The Stafford event starts at 9:30 a. m. and that at Falmouth High at 10 a. m.

## *Fairfax Makes Triple Play*

Fairfax High School executed a triple play yesterday but lost the ball game to Mount Vernon, 8 to 6.

Mount Vernon filled the bases in the eighth inning with none out. Catcher Gordon Miller attempted to squeeze a runner home but popped to the Fairfax pitcher, Larry Fones. A quick throw by Fones to Al Swift at third picked off the second man and Swift's peg to Jimmy Miller at second completed the triple killing.

The score stood 6-6 at that juncture and Mount Vernon scored twice in the ninth to win.

| | | | |
|---|---|---|---|
| Mount Vernon | 013 002 002 | 8 | 13 5 |
| Fairfax | 000 000 600 | 6 | 9 3 |

Jones, Shifflett and Miller; Caldwell, Fones and Poole.

## Gaithersburg Downs Bethesda-Chevy Chase

Gaithersburg's baseball team defeated Bethesda Chevy Chase, 3-2, yesterday at Gaithersburg. It was Gaithersburg's fourth victory in six games.

| | | | |
|---|---|---|---|
| Bethesda | 110 000 0 | 2 | 5 1 |
| Gaithersburg | 100 200 x | 3 | 6 3 |

Shoemaker and Utz; White and Benson.

## Georgetown Prep Trounces Rockville

Georgetown Prep pounded out 14 hits to rout Rockville, 14-7 yesterday at Prep. Barman Benziger and Larry Garrett paced the Georgetown attack with home runs. It was Prep's fourth victory against one defeat.

| | | | |
|---|---|---|---|
| Rockville | 130 000 3 | 7 | 4 6 |
| Georgetown | 402 161 x | 14 | 14 6 |

Freiberger and Dodd O'Connell, Garrett (3) and Ehrt, O'Donnell (7).

## *Oxon Hill Wins, 5-3*

Jackie Powell pitched Oxon Hill High to a 5-3 win over Marlboro yesterday at Marlboro. Powell yielded only 1 hit and struck out 19, but lost a shutout because of wildness. It was Oxon Hill's first victory in two games this season.

| | | | |
|---|---|---|---|
| Oxon Hill | 100 201 1 | 5 | 12 0 |
| Marlboro | 002 100 0 | 3 | 1 2 |

Powell and Langley; Franch and Wyhill.

## Solunar Tables

By JOHN ALDEN KNIGHT

According to the Solunar Tables calculated for this area, the best times for hunting and fishing for today and tomorrow will be as follows:

TODAY

| A. M. | | P. M. | |
|---|---|---|---|
| Minor | Major | Minor | Major |
| 4:25 | 10:45 | 4:55 | 11:00 |

SUNDAY

| | | | |
|---|---|---|---|
| Minor | Major | Minor | Major |
| 5:10 | 11:30 | 5:40 | 11:45 |

Major Solunar periods, lasting 1½ to 2 hours, black type.
Minor periods, shorter in duration, light type.

## Feller Hurls 10th 1-Hitter

Cleveland, May 2 (AP).—Bob Feller, the Cleveland Indians' $80,000 pitching wonder, came within an eyelash again today of entering baseball's Hall of Fame for the third time as he stopped the Boston Red Sox with one hit in gaining his third straight shutout, 2 to 0.

The only hit off Feller came with one away in the first inning when Johnny Pesky poked a single into left field. Bullet Bob went on from there to record the tenth one-hitter of his major league career and his second of the season.

Feller fanned 10 and walked 6 as he ran his consecutive scoreless innings streak to 29.

**Gordon Homers**

The Indians made the victory easy for their No. 1 moundsman. Joe Gordon poled his second home run of the season into the left field stands with none aboard in the second inning, and consecutive singles by Lou Boudreau, Les Fleming and Pat Seerey accounted for their final tally in the fifth off Dave (Boo) Ferriss.

Rapid Robert twice made Ted William hit into a double play to choke off any possible Red Sox uprisings. Both twin killings were made possible by the "Boudreau shift," a maneuver which shifts the entire infield, with the exception of Keltner, to the right of second base.

**Whiffed Three In Row**

Feller gave an exhibition of his blinding speed in the seventh inning when Sam Mele, Rudy York and Bobby Doerr went down on strikes in succession.

The powerful Cleveland right-hander broke the record for one-hit performances last year at eight.

His previous one-hitter this season was on April 22 when he blanked the St. Louis Browns, 5 to 0.

| Boston | AB | H | O | A |
|---|---|---|---|---|
| P'grini,ss | 2 | 0 | 1 | 0 |
| Pesky,3b | 3 | 1 | 1 | 3 |
| W'liams,lf | 3 | 0 | 2 | 0 |
| DiM'gio,cf | 2 | 0 | 4 | 0 |
| Mele,rf | 4 | 0 | 2 | 0 |
| York,1b | 3 | 0 | 6 | 1 |
| Doerr,2b | 3 | 0 | 2 | 3 |
| Wagner,c | 3 | 0 | 5 | 0 |
| Ferriss,p | 3 | 0 | 1 | 1 |
| Totals | 26 | 1 | 24 | 8 |

| Cleveland | AB | H | O | A |
|---|---|---|---|---|
| Peck,rf | 4 | 2 | 0 | 0 |
| M'ovich,cf | 4 | 0 | 2 | 0 |
| B'dreau,ss | 4 | 2 | 0 | 4 |
| Fleming,1b | 4 | 2 | 7 | 0 |
| Rob'son,1b | 0 | 0 | 3 | 0 |
| Seerey,lf | 4 | 1 | 1 | 1 |
| Gordon,2b | 4 | 2 | 1 | 1 |
| Keltner,3b | 4 | 0 | 3 | 2 |
| Hegan,c | 3 | 0 | 10 | 0 |
| Feller,p | 4 | 1 | 0 | 3 |
| Totals | 35 | 10 | 27 | 10 |

| | | | |
|---|---|---|---|
| Boston | 000 | 000 | 000—0 |
| Cleveland | 010 | 010 | 00x—2 |

Runs—Boudreau, Gordon. Error—Doerr. Runs batted in—Gordon, Seerey. Two-base hits—Boudreau, Peck. Home run—Gordon. Double plays—Boudreau to Keltner to Fleming; Keltner to Fleming. Left on bases—Boston, 5; Cleveland, 10. Bases on balls—Feller, 6. Strikeouts—Ferriss, 4; Feller, 10. Hit by pitcher—Ferriss (Hegan).

## Lady Scalpers Caught

Chicago, May 2 (U.P.)—Federal Judge John P. Barnes today fined three women $50 each when they pleaded guilty to ticket-scalping White Sox baseball tickets. The three were selling tickets in loop hotels.

## St. John's Wins, 2-1, Over St. Paul's Nine

St. John's edged St. Paul's, 2-1, yesterday in a low scoring contest on the Ellipse. Buddy Whalen of the winners outpitched two St. Paul's moundsmen as St. John's won its third game of the season against three defeats.

| | | | |
|---|---|---|---|
| St. Paul's | 000 010 0 | 1 | 6 0 |
| St. John's | 001 010 x | 2 | 6 2 |

Amatuzi, Klopfer (5) and Downs; Whalen and Bolser.

## The Hit Parade

(Three leaders in each league)

| Player — Club | G | AB | R | H | Pct. |
|---|---|---|---|---|---|
| Walker, Dodgers | 13 | 41 | 12 | 18 | .439 |
| Lewis, Senators | 10 | 35 | 3 | 15 | .429 |
| Gustine, Pirates | 13 | 54 | 13 | 23 | .426 |
| Mullin, Tigers | 10 | 33 | 7 | 14 | .424 |
| Binks, Athletics | 10 | 38 | 6 | 16 | .421 |
| Dillinger, Browns | 12 | 48 | 10 | 20 | .417 |

RUNS BATTED IN:
National League—Mize, Giants, 14; Walker, Dodgers, 13.
American League—Keller, Yankees, 10; York, Red Sox, 10.
HOME RUNS:
National League—Mize, Giants, 5; Miller, Reds, 5.
American League—Heath, Browns, 4; Mullin, Tigers, 4.

## *Walter Johnson Lineup Today*

The batting order for today's play in the Walter Johnson memorial baseball program, starting at 9 a. m. with roll call, followed by classes:

Turkey Thicket, 10th st. and Michigan ave. ne.—Tots Long, outfield play.

Kelly Miller, 49th st. and Washington pl. ne.—Walter Howard, outfield play.

Parkside, 37th and Grant sts. ne.—John Hawkins, infield play.

Western, 35th and R sts. nw.—George Brandt, infield play.

Takoma, 4th and Whittier sts. nw.—Mack Posnack, infield play.

Jefferson, 8th and H sts. sw.—Nick Altrock, pitching.

Rosedale, 17th and Gales sts. ne.—Huck Stahl, infield play.

Anacostia, between 11th st. and Pennsylvania ave. se. bridges—Mario Gregorie, infield play.

Wilson, Nebraska ave. and Chesapeake st. nw.—Joe Judge, hitting.

Hearst, 37th and Tilden sts. nw.—Bill Werber, base running.

Palisades, Dana and Sherrier sts. nw.—Lefty Stevens, pitching.

Langley, st and T sts. ne.—Arnold Heft, pitching.

Taft, 18th and Otis sts. ne.—Bob Wolff, outfield play.

Central, 13th and Clifton sts. nw.—Pete Chumbris, outfield play.

Fort Greble, Chesapeake and 2d sts. se.—Bobby Hart, outfield play.

Kenilworth, Kenilworth and Ord sts. ne.—Pepco Barry, hitting.

Banneker, Georgia ave. and Barry pl. nw.—Eddie Cole, pitching.

West Potomac Park, 23d st. and Constitution ave. nw.—Joe Lee, base running.

Langston, 24th and H sts. ne.—Bob Harsley, outfield play.

Roosevelt, 13th and Upshur sts. nw.—Charles Beebe, pitching.

Randall, 1st and I sts. se.—Oswald Stewart, outfield play and base running.

Barry Farms, Summer rd. and Nichols ave. se.—Eddie Barry, infield play.

## Assault, Stymie In Grey Lag Today

New York, May 2 (AP).—Assault, the triple crown winner of last year, and Stymie, seeking to become the turf's No. 1 money winner, both are entered in tomorrow's $40,000 Grey Lag Handicap of a mile and a furlong.

In all, the Grey Lag drew nine starters. It features the final card of the spring meeting at Jamaica.

Other probable starters are Lets Dance, Coincidence, Brown Mogul, Bright Sword, Gallorette, Calvados and Windfields.

Assault is top weighted at 128 pound package. Lightweight in pounds package. Lightweight in the field is Calvados with 105.

## Mary Washington Horse Show Set

Fredericksburg, Va., May 2.—The riding championship of Mary Washington College will be decided when the school holds its annual spring horse show at Oak Hill Stables Saturday at 1:30 p. m. More than 100 women students will participate in the show sponsored by the Hoof Prints Club. Mrs. Thomas Watson, of Gordonsville, and Mrs. Ellie Wood Keith, of Charlottesville, will be the judges.

## Major League Standings

**AMERICAN LEAGUE**

| | W. | L. | Pct. | G.B. |
|---|---|---|---|---|
| New York | 8 | 5 | .615 | .... |
| Chicago | 6 | 5 | .545 | 1 |
| Cleveland | 6 | 5 | .545 | 1 |
| Detroit | 7 | 6 | .583 | 1 |
| St. Louis | 6 | 6 | .500 | 1½ |
| Boston | 6 | 7 | .462 | 2 |
| WASHINGTON | 4 | 6 | .400 | 2½ |
| Philadelphia | 4 | 7 | .364 | 3 |

**Yesterday's Results**

*New York, 5; Chicago, 2.*
*Cleveland, 2; Boston, 0.*
*Detroit, 3; Philadelphia, 2.*
*Washington at St. Louis, cold.*

**Games Today**

WASHINGTON at St. Louis
Wynn (1-1) vs. Zoldak (0-0).
New York at Chicago (2)
Johnson (2-0) and Bevens (2-0) vs. Lee (1-0) and Lopat (1-2).
Philadelphia at Detroit
Savage (0-1) vs. Trout (2-1).
Boston at Cleveland
Hughson (1-1) vs. Embree (1-1).

**NATIONAL LEAGUE**

| | W. | L. | Pct. | G.B. |
|---|---|---|---|---|
| Brooklyn | 9 | 3 | .750 | .... |
| Pittsburgh | 8 | 5 | .615 | 1½ |
| Boston | 7 | 5 | .583 | 2 |
| Chicago | 8 | 6 | .571 | 2 |
| Cincinnati | 7 | 8 | .467 | 3½ |
| Philadelphia | 6 | 8 | .429 | 4 |
| New York | 5 | 7 | .417 | 4 |
| St. Louis | 2 | 10 | .167 | 7 |

**Yesterday's Results**

*Cincinnati at Brooklyn, wet grounds.*
*Pittsburgh at New York, wet grounds.*
*St. Louis at Philadelphia, rain.*
*Chicago at Boston, rain.*

**Games Today**

Cincinnati at Brooklyn
Vandermeer (0-0) vs. Lombardi (1-1).
Pittsburgh at New York
Ostermueller (1-1) vs. Voiselle (1-2).
St. Louis at Philadelphia
Brecheen (1-2) vs. Leonard (2-1).
Chicago at Boston
Schmitz (2-1) vs. Barrett (0-0).

# Eastern Wins, 11-2, Keeps 1st Place Tie

## Bennings

DEAR FOLKS:

The difference in time is causing consternation to local followers of the turf who journey to Pimlico. Baltimore operates on Eastern Daylight Saving time which has caused many out-of-town turf fans to miss the daily double and the running of the first race. First post is 2:15 Eastern Daylight Saving time. "Sonny" Workman intends to blossom out in the steeplechase ranks this year. The former top-flight rider has Get Set turned over to Trainer Jack Skinner. Get Set will probably make his debut over the brush at Delaware Park. The ladies will come into their own on May 7 when the Maryland Jockey Club will revive its Ladies Race, a popular prewar feature at the Pimlico track. The five furlong contest at catch weights is expected to attract women riders from Maryland, Virginia and Pennsylvania. A special feature of the benefit dinner being sponsored by the Horsemen's Benevolent and Protective Association will be the auctioning of the services of eight well tried stallions. They are M. S. Pistorio's The Rhymer, Hirsch Jacobs' Confiado, Mrs. M. E. Whitney's Stepinfectchit, A. G. Vanderbilt's New World, E. K. Bryson's Director J. E. and Abbe Pierre and Janon Fisher, jr.'s Swashbuckler. The dinner and show will be held at the Lord Baltimore Hotel, Baltimore, next Wednesday night . . .

BILL.

1—Player Lee, Buddy V., Play Foot.
2—Johnne C., Guignol, Second Try.
3—Drintown, Adaptable, Genancoke.
4—Citation, Newsweekly, By Request.
5—Black Gang, Lord Grillo, Neddiecan.
6—Turbine, Trymenow, Flash Burn.
7—Quiet Shot, Mixed, Las Vegas.
8—Smoke Puff, Our Blen, Star Back.
Best Bet—QUIET SHOT.

## Mrs. Nelson Wins Washington Club Golf

Mrs. H. M. Nelson won the even hole, one half handicap tournament at the Washington Golf and Country Club yesterday with a 52-16-36. Following Mrs. Nelson were Mrs. H. R. Lady with 50-13-37 and Mrs. Maxie Merrilett with 52-14-38.

## Pimlico Entries

FIRST RACE—Six furlongs; purse, $2500; claiming; for 3-year-olds.

| No. | Horse and Jockey. | Wgt. | Odds. |
|---|---|---|---|
| 1 | Rusty Flyer (no boy) | 114 | 20-1 |
| 2 | Playfoot (no boy) | 114 | 4-1 |
| 3 | Player Lee (T. Spencer) | 112 | 2-1 |
| 4 | Serene (no boy) | 109 | 12-1 |
| 5 | Rosemere Lin (no boy) | 109 | 6-1 |
| 6 | Buddy V. (no boy) | 109 | 4-1 |
| 7 | Valiocuer Aime (no boy) | 109 | 20-1 |
| 8 | Silver Cloth (no boy) | 109 | 8-1 |
| 9 | Sinecin (P. O'Brien) | 109 | 20-1 |
| 10 | Apra (no boy) | 104 | 15-1 |
| 11 | Dorothy T. (no boy) | 104 | 12-1 |
| 12 | Discerning Eye (no boy) | 109 | 20-1 |
| 13 | Seis Wave (R. Holland) | 114 | 15-1 |
| 14 | Rung (no boy) | 109 | 20-1 |
| 15 | Shuffler (no boy) | 114 | 10-1 |
| 16 | World Police (R. Scott) | 114 | 20-1 |

SECOND RACE—One and one sixteenth miles; purse, $2500; for maiden 3 and 4-year-olds.

| No. | Horse and Jockey. | Wgt. | Odds. |
|---|---|---|---|
| 1 | †Anda Lee (M. Caffarella) | 113 | 20-1 |
| 2 | Sweet Money (no boy) | 105 | 4-1 |
| 3 | Johnnie C. (no boy) | 110 | 20-1 |
| 4 | Shady Dolan (no boy) | 120 | 6-1 |
| 5 | Ocean Front (A. Snider) | 120 | 8-1 |
| 6 | Leprechaun (R. Holland) | 120 | 20-1 |
| 7 | George Bean (no boy) | 110 | 4-1 |
| 8 | †Rusty Gale (T. Spencer) | 100 | 3-1 |
| 9 | Guignol (A. Gray) | 120 | 3-1 |
| 10 | Pompey's Song (D. Padgett) | 110 | 3-1 |
| 11 | Second Try (B. Hacker) | 115 | 10-1 |
| 12 | Golden Pomano (no boy) | 115 | 4-1 |
| 13 | Reproduction (C. Kirk) | 110 | 20-1 |
| 14 | Shady Wee (J. Breen) | 113 | 4-1 |
| 15 | †Good Example (T. Spencer) | 120 | 4-1 |

†A. G. Vanderbilt entry.

THIRD RACE—About 2 miles; steeplechase; purse, $4500; allowances; for 4-year-olds and upward.

| No. | Horse and Jockey. | Wgt. | Odds. |
|---|---|---|---|
| 1 | †Most Secret (L. Christiason) | 130 | 4-1 |
| 2 | Timber Tourist (W. Brown) | 133 | 8-1 |
| 3 | Adaptable (W. Gallaher) | 146 | 3-1 |
| 4 | †Genancoke (T. Field) | 130 | 8-1 |
| 5 | Big Three (F. D. Adams) | 146 | 8-1 |
| 6 | Gala Reigh (B. Anstett) | 146 | 6-1 |
| 7 | †Drintown (J. Magee) | 143 | 4-1 |
| 8 | †Grand Prince II (W. Bland) | 144 | 3-1 |

†Mr. E. K. B. Shaffer-Mrs. J. E. Ryan entry.
†Rokeby Stable-H. A. Luro entry.

FOURTH RACE—Five furlongs; purse, $3500; allowances; for 2-year-olds.

| No. | Horse and Jockey. | Wgt. | Odds. |
|---|---|---|---|
| 1 | Citation (A. Snider) | 119 | 8-5 |
| 2 | Cinch (no boy) | 119 | 6-1 |
| 3 | †Strategy (E. Garza) | 119 | 5-1 |
| 4 | Newsweekly (R. Donoso) | 119 | 4-1 |
| 5 | Still Champ (no boy) | 119 | 6-1 |
| 6 | †By Request (E. Garza) | 116 | 3-1 |

†King Ranch entry.

FIFTH RACE—Six furlongs; purse, $4500; allowances; class D; for 4-year-olds and upward.

| No. | Horse and Jockey. | Wgt. | Odds. |
|---|---|---|---|
| 1 | Lord Grillo (no boy) | 115 | 3-1 |
| 2 | Badge (no boy) | 111 | 12-1 |
| 3 | Neddiecan (N. Jemas) | 118 | 4-1 |
| 4 | Layaway (no boy) | 111 | 20-1 |
| 5 | Black Gang (A. Snider) | 120 | 6-5 |
| 6 | Upper Level (no boy) | 107 | 6-1 |
| 7 | Sea Bees (L. Hanaman) | 111 | 12-1 |

SIXTH RACE—One and one sixteenth miles; the Gittings Handicap; purse, $10,000 added; for 3-year-olds and upward.

| No. | Horse and Jockey. | Wgt. | Odds. |
|---|---|---|---|
| 1 | Detection (A. Kirkland) | 106 | 20-1 |
| 2 | George Case (A. Gray) | 116 | 8-1 |
| 3 | Gerget (R. Donoso) | 114 | 10-1 |
| 4 | Statesman (no boy) | 120 | 8-1 |
| 5 | Flashburn (E. Garza) | 116 | 3-1 |
| 6 | Turbine (M. Basile) | 124 | 6-5 |
| 7 | Butler (no boy) | 114 | 12-1 |
| 8 | Pujante (T. Donoso) | 115 | 10-1 |
| 9 | Don O'Sullivan (N. Jemas) | 108 | 15-1 |
| 10 | †Maheut (no boy) | 123 | 5-1 |
| 11 | †Trymenow (A. Snider) | 120 | 5-1 |
| 12 | Alexis (M. N. Gonzalez) | 116 | 4-1 |

†Mr. and Mrs. W. M. Jeffords entry.

SEVENTH RACE—One and one eighth miles; purse, $2500; claiming; for 4-year-olds and upward.

| No. | Horse and Jockey. | Wgt. | Odds. |
|---|---|---|---|
| 1 | Strolling Don (no boy) | 115 | 8-1 |
| 2 | Matakeen (no boy) | 122 | 6-1 |
| 3 | Red Scout (no boy) | 119 | 4-1 |
| 4 | Robline (G. South) | 114 | 8-1 |
| 5 | Quiet Shot (no boy) | 114 | 2-1 |
| 6 | Swing Shift (B. Hacker) | 122 | 6-1 |
| 7 | Mixer (T. Spencer) | 114 | 4-1 |
| 8 | Mibill D. (no boy) | 113 | 20-1 |
| 9 | Masterdom (no boy) | 110 | 20-1 |
| 10 | Samedian (no boy) | 117 | 6-1 |
| 11 | Las Vegas (no boy) | 122 | 4-1 |
| 12 | Memory Bess (no boy) | 105 | 20-1 |
| 13 | Fred Cady (W. Saunders) | 119 | 8-1 |

EIGHTH RACE—One and one eighth miles; purse, $2500; claiming; for 4-year-olds and upward.

| No. | Horse and Jockey. | Wgt. | Odds. |
|---|---|---|---|
| 1 | Free Speech (no boy) | 114 | 12-1 |
| 2 | Hawkwood Arms (no boy) | 105 | 8-1 |
| 3 | Richmond Belle (M. Caffarella) | 117 | 4-1 |
| 4 | Exploration (no boy) | 110 | 6-1 |
| 5 | Turnstile (S. Waters) | 110 | 15-1 |
| 6 | Ramal (no boy) | 100 | 20-1 |
| 7 | Smoke Puff (no boy) | 122 | 3-1 |
| 8 | Khayyam (no boy) | 115 | 10-1 |
| 9 | Our Blen (A. Snider) | 115 | 4-1 |
| 10 | Gullah (no boy) | 110 | 15-1 |
| 11 | Star Back (no boy) | 115 | 4-1 |
| 12 | Bon Ridge (J. Breen) | 115 | 12-1 |
| 13 | Patty Knot (no boy) | 110 | 6-1 |
| 14 | Winged Wheels (no boy) | 110 | 15-1 |

## Louisville Times Race Selections (AP)

AT JAMAICA
1—Call Again, Whatucallum, Friendly Don.
2—Blunt Remark, Paper Cup, Super Duper.
3—Dreamer, Hydric, Royal Chance.
4—Larkmead Andy, Chance Nick, Sis Rosie.
5—Stymie, Assault, Windfields.
6—BLUE BADGE, Cellophane, Flying Fort.
7—Heads or Tails, Bee Twentynine, Hyflare.
AT SUFFOLK
1—Noahvale, Lucia's Sun, Aerial Gunner.
2—Waza-Walla, Tehada, Pharawell.
3—Lookinmellow, Lucky Incident, Service Bound.
4—Ask Aunt Ada, Top Transit, Know How.
5—Gunnison, Valiente, Cherry Quest.
6—Spangled Game, Magellan, Agrarian U.
7—CECROPS, Blenwood, Gino Gold.
8—Listing, Valdivia, Turntable.
AT PIMLICO
1—Rosemere Lin, Player Lee, Sinecin.
2—GUIGNOL, Johnnie C., Leprechaun.
3—No selections.
4—By Request, Newsweekly, Citation.
5—Black Gang, Lord Grillo, Layaway.
6—Turbine, Trymenow, Alexis.
7—Mixer, Samedian, Mibill D.
8—Our Blen, Star Back, Smoke Puff.
AT SPORTSMANS
1—My Zaca, Dads, Ballacolas.
2—Sir Lo, Little Hare, Darby Dismay.
3—Bracket, W. A. Moore, Lady Rhesnelle.
4—CALM SEAS, Handy Lad, Huri Hom Hari.
5—Bent Brook, Pompa Gal, Go Devil.
6—Juke Box, Bank Balance, Walloon.
7—Spoon Bread, Devils Island, Larkmead Jane.
8—Bully Gusher, Brilliant Jr., Impenetrable.
AT CHURCHILL DOWNS
1—K. Cookie, Mr. Pharned, Bolo Prince.
2—Chance Bea, Watch Sonny, Miss Neal.
3—Darby Dimout, Vienna Waltz, Castel Beau.
4—End of Strife, Flectridge, Galloway.
5—Uncle Otho, Buzzaround, Bengal Boy.
6—George Gains, Bull Play, Merrymarch.
7—PHALANX, Faultless, Jet Pilot.
8—Snappy Verse, Lucky B., Stagey Miss.
9—Reckie, Skylark, Plover Brand.

## Myles Hands Central 3d Loss in Row

The unbeaten Eastern Ramblers remained in a first place tie with Coolidge in the interhigh baseball standings yesterday as they punched out an 11-2 victory over Central's Vikings at Eastern Stadium.

Bernie Myles, who has pitched Eastern to all of its league wins, went the route once more yesterday to register his third triumph. He got off to a shaky start in the first inning when singles by Jimmy Reed and Bob Johnson, coupled with two errors gave Central two runs.

But Bernie pitched shutout ball the rest of the way, as he fanned 10, and didn't walk a man. Billy Kallas, Dave Zats and Al Giuffreda led the Eastern 10-hit attack with two hits apiece. The loss was the third straight in interhigh competition for Central.

| | | | | | |
|---|---|---|---|---|---|
| Central | 200 000 0— | 2 | 5 | 6 |
| Eastern | 250 220 x— | 11 | 10 | 2 |

Fitzpatrick, Million (6) and Saske; Myles and DiGiorgi.

### Western Upsets Wilson by 3-2

Western's Red Raiders rallied behind the steady pitching of Fred Cohoon and Lou (Poochie) Negri to upset Wilson's Green Tigers, 3-2, yesterday at Western.

The defeat was the first in three games for the Tigers and dropped them into a tie for third with Western. Cohoon pitched the first five innings, but tired and was removed by Coach Billy Richardson with the score tied at 2-all. Negri moved from first base to the mound and finished up, receiving credit for the victory.

### Colts Romp by 10-3

Calvin Coolidge's defending champion Colts pounded out a 10-3 victory over Anacostia's Indians yesterday at Fairlawn to stay in a tie for interhigh's first place with Eastern.

Houston (Tex) Jones pitched the distance for Coolidge to chalk up his third league triumph. For the second straight game, Tex yielded only two hits, but both were damaging. Ralph (Monk) Frazier, Anacostia left fielder, collected both, a home run and a triple. Tex fanned 15 in 7 innings, but walked 6 to keep himself in constant trouble.

Bobby Rohr, Stan King and Jim Collitan led the Coolidge hitters with two safeties apiece.

### Tech Blanks Riders

Bobby Jones pitched McKinley Tech's Trainers into a three-way tie for interhigh's third place with Western and Wilson yesterday as he blanked Roosevelt, 11-0, yesterday at Roosevelt.

Ed Clark led the Tech attack with three bingles in three trips.

### Now We Know—But Do the Pike?

Baltimore, May 2 (AP).—The State Game and Inland Fish Department today sent out a regulation clarifying the status of the walleyed pike or Susquehanna salmon.

It is fair game for fishermen until November 30, and the closed season runs from then until March 15.

A mixup in legislative acts of 1945 and a typographical error at the 1947 session made it appear the open season is from July 1 to November 30. The new regulation corrects the error.

### Czechs Net Victor

Malmoe, Sweden, May 2 (U.P.).—Jaroslav Drobny, Czechoslovakian ace, came from behind today to upset Swedish star Lennart Bergelin, 4—6, 6—1, 6—4, 6—4 in the first day of competition in the European zone eliminations of the 1947 Davis Cup play.

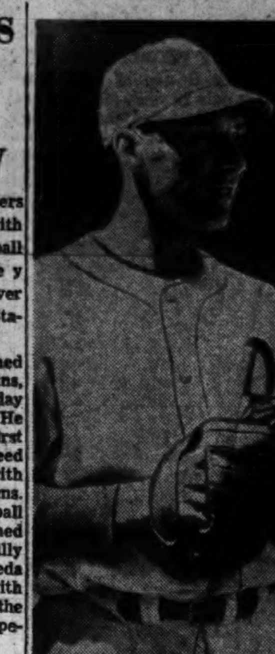

Associated Press Photo

IF WE ONLY HAD HIM NOW. George (Bingo) Binks, dreamy-eyed outfielder of the Philadelphia Athletics, is the man Connie Mack is counting on to lift his Athletics from the American cellar. Bingo, acquired from the Washington Nats, currently sports a .412 batting average

## Suffolk Downs

By The Associated Press

1—1 1/16; $3000; 3-year-olds up; allowances.
Bar Rock 115 | Jet Plane 104
Bar Reply 106 | Cl Light 107
Noahville 110 | Valdina Rex 117
Aerial Gunner 118 | Dry Belt 117
Lucia's Sun 117
2—1 1/16; $3000; 4-year-olds up; allowances.
Tehada 112 | Pharawell 120
High Fox 120 | Joby K. 112
Nedwin 111 | War Agent 111
Huckle De Buck 113 | Waza-Walla 113
Plucky Glen 111
3—5 1/2; $2500; maiden 2-year-olds.
Lucky Incident 118 | Lawtrel 118
Lookinmellow 118 | Hullabaloo 118
Lou Smith 118 | Service Bound 113
Connie Sam 118
4—3/4; $3000; 3-year-olds up; claiming.
Tennis Ball 106 | Ask Aunt Ada 108
Port Chester 113 | Carmus 113
Know How 119 | Claremont Miss 110
Watch Word 107 | Night Bomber 113
Manedru 113 | Milk Float 108
Long Tide 101 | Top Transit 115
Tascosa 108
5—3/4; $4000; 3-year-olds; allowances.
Syria 105 | Gunnison 110
Cherry Quest 111 | Valiente 111
Herbie G. 110 | Blue Pebble 110
The Cleaner 108
6—Mile 70; $10,000 add.; 3-year-olds; hcp.
Laboulaye 109 | †Spangled Game 113
Magellan 110 | Linwood Jim 106
†Apropiado 111 | Agrarian U. 118
Winsome Lad 110 | Bel Reigh 117
Scottsville 105 | Mr. Chairman 107
7—1 1/16; $3500; 3-year-olds up; claiming.
Blenwood 120 | Ima Pearl 105
Cecrops 120 | Broad Daylight 109
Land Cruiser 120 | Gino Gold 111
Aridisical 111
8—1 1/16; $3000; 4-year-olds up; allowances.
Listing 113 | Rusty Dusty 111
Valdivia 120 | Reaping Gold 104
Silver Ace 110 | Ipso Bound 118
Ted Wee 110 | Cooperative 114
Cold Blast 110 | Turntable 120
Gremlin 110 | Beau Sweep 109
Jean Play 114 | Son of Heels 114

1—3/4; $2500; 3-year-olds up; maidens.
Buck C., 110 (Keene) 9.00 4.80 3.40
Break It Up, 118 (Wagner) 4.60 3.40
El Mejor, 118 (Moore) 3.80
Bobs Hysro, Linwood Them, Hygros Gal, Joey S., Cabosh also ran. Time, 1:15 1/5.

2—3/4; $3000; 4-year-olds up; claiming.
Jupier, 112 (Huggins) 5.20 3.40 2.60
Mr. Jinx, 113 (Root) 12.80 5.80
Prissus, 117 (Summers) 5.40
Port Said, Sun Clock, Flying Jim, Dixstol, Flaming Chance, Celtics, Ellen Mist also ran. Time, 1:15 4/5.

DAILY DOUBLE PAID $27.80

3—3/4; $2500; 4-year-olds up; claiming.
Neat Kee, 108 (Carvalho) 8.60 4.00 3.20
Czech Lass, 109 (Franklin) 4.20 3.40
Sayemara, 109 (Green) 8.80
Mar d'Esprit, Bellcoda, Miss O'Blocky, Leather Bound, Royal Edge also ran. Time, 1:15 3/5.

4—3/4; $3500; 4-year-olds up; claiming.
Crotchety, 107 (Keene) 31.00 11.20 5.40
Daubers Girl, 115 (Canning) 11.60 6.20
Chance Sord, 112 (Montgomery) 3.60
Andrea Kay, Lucky Ann, Amperage, Noisily also ran. Time, 1:16.

5—1 m. 70 yds.; $3000; 4-year-olds up.
Navy Flyer, 112 (Keene) 12.60 5.00 3.20
Wise Tiger, 109 (Smith) 4.20 3.00
Pennpagie, 111 (Root) 3.40
Gremy, Hop Picker, Plucky Teddy, Will Markham, Sun Talk also ran. Time, 1:47 1/5.

6—3/4; $5000; 4-year-olds up; allowances.
By Charlie, 110 (Canning) 3.20 2.40 2.20
Respire, 111 (Espinosa) 3.40 3.00
Prince Favor, 105 (Huggins) 4.60
Hill Sun, Spirsilla, Nowadays, Flo's Herbert, War Page, Tim B. also ran. Time, 1:14 3/5.

7—1 1/16; $5000; 4-year-olds up; claiming.
Brave Bid, 107 (Prevost) 13.40 7.20 4.20
Lord Caprice, 113 (Keene) 12.20 6.60
Van Or, 120 (Greene) 3.60
Bushel Basket, One to Two, Shoot First, Placerville, Peace Flight, Dudie, Joes Mistake, Sandlapper also ran. Time, 1:49 3/5.

8—1 1/16; $2500; 4-year-olds up; claiming.
Royal Wing, 110 (Prevost) 18.00 9.40 5.60
Duchess Myrna, 106 (Zehr) 5.20 2.80
Ybee Bar, 107 (Huggins) 3.80
Green Log, Ever Playful, Fleet Sister, Jacopo Mexico, White Hope also ran. Time, 1:53.

## Virginia Gold Cup Race Goes At 2:30 Today

Warrenton, Va., May 2 (AP).—Twenty thousand spectators are expected to line the Broadview Course here tomorrow to watch the twenty-third running of the Virginia Gold Cup Association races starting at 2:30 p. m.

Favored to win the famed Russian Gold Cup will be Christopher H. Greer, jr.'s 11-year-old Gelding, Refair, by Catalan Refusal.

If Refair does come through, Greer will take permanent possession of the cup awarded as a trophy in the feature 4-mile steeplechase. Greer won the first leg on the present cup in 1941 when his Goldun waltzed in with the title and the second in 1946 when Houseman breezed down the stretch to win handily.

Seven other entries will be out to stop Refair, including Field Glass, from the stables of John E. Hughes, Big Severn, entered by Walter F. Wickes, jr.; Tino Wave, Horace Moffett; Mainbridge, Fife Symington Stables; Rion Hall, Mrs. George Watts Hill; Ginger Ale, A. A. Baldwin, and Never Worry, entry of Thomas Stokes.

The gold cup feature will be the third of five races on the program.

## Virginia Gold Cup Race Entries

FIRST RACE—About 1 mile on the flat; the Landowners' Race; purse, $300, of which $75 to second, $40 to third, $20 to fourth, $10 to fifth and $5 to the sixth horse; for horses the absolute property of bona fide farmers owning or leasing at least 50 acres in the Warrenton country or such country as the Warrenton Hounds hunt over, and acceptable to the committee; to be ridden by farmers or farmers' sons who have never ridden in a race other than one restricted to farmers' horses; catch weights; no entrance fee; entries close April 22, 1947, at Virginia Gold Cup office, Warrenton, Va.; no post entries.
Judy | Old Felts
Clever Fox | Margaret Ann
Donna | Sunny Lee

SECOND RACE—About 1 1/2 miles; the Fauquier Plate; purse, $1000; hurdles; for maiden 3-year-olds and upward.
Deferment 138 | ‡Mr. Smith II 150
‡McFonso 140 | †Identireen 150
†Valdina Scamp 150 | Lump Sum 150
Rocky Pet 150
Declared—Big Bones.
†Entry. ‡Entry.

THIRD RACE—About 4 miles over the timber course; Virginia Gold Cup; steeplechase; for 5-year-olds and upward. A gold cup to become the property of the owner winning it three times, not necessarily consecutively, with a piece of plate to the owner of the winner each year.
Tino Wave 160 | Rion Hall 150
Big Severn 165 | Never Worry 145
Mainbridge 150 | Field Glass 150
Dessiados 150 | †Refair 155
†Moorwick 155 | Ginger Ale 145
†Entry.

FOURTH RACE—About 1 1/2 miles over turf; Warrenton Bumper Race; purse, $400; flat; for 4-year-olds and upward, nonwinners of any kind of a race, except timber races, point-to-point races and bumper races.
Brigadetic 160 | Booth Bay 165
Brawlings 160 | Hungry 165
Toyfitt 160 | Will Prevail 165
Flying Ace 165 | Big Bones 165
Black Slave 165

FIFTH RACE—About 3 miles over the timber course; the Fox Hunters' Steeplechase; purse, $500; for 4-year-olds and upward, which have not won over timber, point-to-point races excepted.
Ginger Ale 165 | †Refair 170
Okole Hao 165 | Will Prevail 175
†Moorwick 175 | Rion Hall 175
Sir Rowdy 175 | Dominica 175
Demas 175 | Eoneo 165
Morning Star 165 | Fensliver 165
†Entry.

## Churchill Downs

1—3/4; $1800; 4-year-olds up; claiming.
Grafairehan, 113 (Johnson) 7.20 4.80 3.80
Country Miss, 108 (Peabody) 4.20 3.80
Turkey Foot, 115 (Hamer) 3.40
Gala Heart, Spark Stone, Owen C., Lady Tyrant, Blue Sky, Valdina Ell, Back Slap also ran. Time, 1:15 4/5.

2—3/4; $1800; 4-year-olds up; claiming.
Fada, 105 (Featherston) 5.20 3.60 2.80
Border Scout, 110 (Combest) 4.20 3.60
Tetramore, 108 (Jessop) 3.00
Brown Valley, Sir Jimmy, Pug, Galloping Sun, Dark Trophy, Lorraine Cross, Half Lit, Carmelita H., Garter also ran. Time, 1:15 3/5.

3—1 1/16; $1800; maiden 3-year-olds; all'ces.
Jiles, 110 (Brooks) 4.80 3.00 2.60
Antigone, 110 (Jessop) 3.40 2.60
So Like Polly, 110 (Bodiou) 2.80
Chicle Red, Therese Canale, Sacred Vow also ran. Time, 1:51 4/5.

4—5/8; $3000; 2-year-olds; allowances.
Belmont Beauty, 115 (W'trope) 3.40 2.80 out
Fancy Flyer, 118 (Wallace) 2.40 out
Gee Whiz, 118 (Johnson) out
Scipio also ran. Time, 1:02 1/5.

5—6 1/2; $2000; 3-year-olds; claiming.
Foretell, 113 (Wallace) 8.20 3.60 2.60
Mayram, 111 (Brooks) 3.20 2.40
Mama H., 120 (Westrope) 2.40
Burgoo Toss, Chicamimo, Weynot Al also ran. Time, 1:23.

6—1 1/8; $25,000; 3-year-olds. The Kentucky Oaks.
†Blue Grass, 116 (Longden) 22.80 7.40 4.60
Cosmic Missile, 121 (Balzaretti) 3.00 2.20
Mother, 116 (Arcaro) 2.60
Sistayr, †Check Please, †Hipparette, Mel Van Orman, Happiness, †Springtide also ran. Time, 1:51 3/5.
†A. B. Hancock, jr., entry.
‡H. P. Headley-Mrs. H. C. Judy entry.

7—1 1/16; $1800; 4-year-olds up; claiming.
The Minister, 120 (McCoy) 4.80 3.60 2.80
Elk Hills, 108 (Pruitt) 6.20 3.80
Solid Meat, 114 (Hooper) 3.00
Kerryvator, Francie, Davitt also ran. Time, 1:53 4/5.

8—1 1/16; $2000; 4-year-olds up; claiming.
Thunder Reef, 111 (F'th'ston) 6.20 5.60 3.40
Red Mars, 112 (Combest) 6.20 4.80
Kantar Run, 109 (Potter) 4.00
Little Monarch, Lonesdie, Adenos, Dauberup, On the Double also ran. Time, 1:53.

## Pep Well, At $7.80, Wins 'Cap At Pimlico by Two Lengths

Pimlico, Md., May 2.—Calumet Farm's Pep Well, winner of the Baltimore Spring Handicap on opening day, came right back to take the $6205 top money of the Jennings Handicap for Owner Warren Wright. The son of Boswell was a length winner over William G. Helis' Rippey, with Alfred Gwynne Vanderbilt's Kitchen Police another two lengths back.

Form players in the crowd of 13,931 scored with three choices in the previous five races and they made the Vanderbilt representative favorite off the weight shift. Pep Well carried 120 to Kitchen Police's 116 pounds.

Rippey cut out a fast pace, the first half mile in :46 1/5. Snider had a snug hold on Pep Well while saving ground on the rail. At the quarter pole Pep Well moved with Kitchen Police on the outside. The Calumet colors began to make up ground while Kitchen Police dropped back. Pep Well caught the fleet Rippey an eighth of a mile from the wire and drew out.

The win gave the Calumet establishment and Jockey Snider a double for the day. The combination had previously entered the winner's circle with Whirl Some in the fourth race. Pep Well paid $7.80 and was teletimed in 1:12 2/5.

The favorites made up the winning daily double of $30.20. Rough Cloud, owned by Mrs. J. Yancey Christmas of Upper Marlboro, came from dead last after getting off poorly to win the first race by a length. The second race winner, Stepinthdark, was making his first start since last July. The son of Psychic Bid was sent to the top at the break and never looked back.

Franklin D. Adams, who recently returned from England where he rode Refugio in the Grand National, was up on Mrs. Arthur White's Last Rock, which was an easy winner of today's steeplechase. The son of Rockminster was making his third start in two years of campaigning and came to the wire three lengths before Bridlespur, which was 25 lengths before the favored Cash.

Last Rock was second choice and paid $5.60. The running time for the 2 miles was 4:12 1/5, more than 24 seconds slower than the course record held by Bladen.

## Jamaica

By The Associated Press

1—3/4; $4000; maiden 3-year-olds.
Inscribe 115 | Very Smooth 115
Olney Miss 108 | Generator 120
Gaelic Gift 115 | Call Again 120
Whatucallum 120 | Full Harvest 120
Rinaldo 120 | Novato 120
Keep Moving 120 | ‡Wamego 120
†Friendly Don 115 | †War Adend 115
‡Soviet 115
†F. Frankel entry.
‡W. P. Chrysler entry.
2—3/4; $4000; 4-year-olds up; allowances.
Mother India 108 | Namreg 113
Paper Cup 108 | Inotime 108
Blunt Remark 116 | Sam Bernard 113
On the Half 113 | Super Duper 115
Darby Devon 108
3—5/8; $4000; maiden 2-year-old c. and g.
Osculori 116 | Royal Chance 116
†Hydric 116 | Put and Call 116
Dreamer 116 | Transatlantic 116
Red Flag 116 | Signal Point 111
†Hyson 116
†D. Polizzi entry.
4—3/4; $4500; 4-year-olds up; handicap.
Pristine 106 | Indique 112
Chance Nick 111 | Sis Rosie 115
Sonadora 104 | Larkmead Andy 118
5—1 1/8; $40,000 add.; 3-year-olds up; hcp.
Lets Dance 110 | Gallorette 115
Assault 128 | Calvados 105
Coincidence 120 | Windfields 106
Brown Mogul 120 | Stymie 126
Bright Sword 106
6—1 1/16; $4000; 3-year-olds up; allowances.
Hemlock 113 | Flying Fort 124
Harding F. 113 | Contest 113
Cellophane 115 | Blue Badge 121
Fetiche 116
7—1 1/16; $4000; 3-year-olds up; allowances.
Flame of India 121 | Scotch Secret 113
Potomac 121 | Hyflare 113
Side Prime 121 | Bee Twentynine 117
Heads or Tails 108

1—3/4; $3500; 4-year-olds up; claiming.
Tight Shoes, 126 (James) 5.50 2.50 2.30
Tintary, 119 (Woodhouse) 2.40 2.30
Whyse, 120 (Robertson) 2.60
Hi Marietta, Credena, Valdina Tyrant, Rea Mark also ran. Time, 1:13 1/5.

2—5/8; $3500; maiden 2-year-olds; claiming.
Sarabelle, 118 (Adams) 8.80 6.10 4.10
Natch, 105 (Snellar) 12.30 7.30
Dismal Key, 118 (Roberts) 3.20
In Trouble, Solo, Alas Zevial, Tatting, High Test, Enigma, Long Live, Siaike, Grafette also ran. Time, 1:00 4/5.

3—3/4; $3500; 3-year-olds; claiming.
Beautiful Time, 114 (Adams) 20.10 8.80 4.90
Riel Time, 116 (Wholey) 3.40 2.50
Fairanfit, 116 (Mehrtens) 3.10
Shavey Lee, Flowing Oil, Tony's Pony, Portward, Sis Boom Baa also ran. Time, 1:13 3/5.

4—3/4; $3500; 3-year-olds; claiming.
Tzaritsa, 117 (Adams) 5.40 2.90 2.50
Maid of Kent, 111 (Atkinson) 3.40 2.70
Mr. Dede, 116 (Permane) 3.70
Singsong, Staging, Asaider, Dagon, Deli Maid also ran. Time, 1:13 1/5.

5—1 1/16; $10,000-added; 3-year-olds. The Regret Handicap.
Bridal Flower, 122 (Mehrtens) 2.60 2.10 2.10
Be Faithful, 121 (Glidewell) 2.60 2.10
Aladear, 111 (McCreary) 2.10
Regal Maid, Sylvia Dear also ran. Time, 1:45 3/5.

6—1 1/16; $3500; 3-year-olds; claiming.
Marine Sweep, 115 (Greco) 51.80 24.70 16.20
Danna Like, 113 (McCreary) 16.00 12.20
Matinee Ride, 103 (Snellar) 10.90
Golden Scotch, Dusty Ribbon, Assumption, Maintaining, Count Royal, Galbrae also ran. Time, 1:48 1/5.

7—1 1/16; $3500; 4-year-olds up; claiming.
Bright Gallant, 118 (Adams) 6.50 3.30 2.40
Happy Me, 112 (Snellar) 3.90 2.90
Chance Mate, 114 (Combest) 3.30
Maejames, Gal Ann, Projoe also ran. Time, 1:53 1/5.

## Post Consensus

AT JAMAICA
1—Whatucallum, Gaelic Gift, Inscribe.
2—Super Duper, Blunt Remark, Inotime.
3—No selection.
4—LARKMEAD ANDY, Pristine, Indique.
5—Assault, Stymie, Coincidence.
6—Harding F., Blue Badge, Flying Fort.
7—Hyflare, Side Prime, Flame of India.
AT PIMLICO
1—Player Lee, Play Foot, Rosemere Lin.
2—Second Try, Johnnie C., Guignol.
3—Adaptable, Genancoke, Drintown.
4—Citation, Newsweekly, By Request.
5—Black Gang, Lord Grillo, Neddiecan.
6—TURBINE, Flash Burn, Trymenow.
7—Quiet Shot, Las Vegas, Mixer.
8—Smoke Puff, Patty Knot, Our Blen.
AT SUFFOLK DOWNS
1—Noahvale, Lucia Sun, Valdina Rex.
2—Tehada, Pharawell, High Fox.
3—Lookinmellow, Hullabaloo, Lucky Incident.
4—Top Transit, Lontide, Ask Aunt Ada.
5—Valiente, Gunnison, Merry Quest.
6—Spangled Game, Magellan, Laboulaye.
7—BLENWEED, Land Cruiser, Gino Gold.
8—Rusty Dusty, Listing, Valdivia.

## Sportsmans

By The Associated Press

1—5/8; $3000; 3-year-olds up; claiming.
Queen Blue 110 | Dads 110
My Zaca 113 | El Cabrillo 108
Ballacolas 113 | Barbara's Girl 108
Gala Dawn 108 | Come-Back 113
Jemima 113 | Miss Texas 108
D'Joker 105 | Lancet 115
Epizar 108 | Cowlan 108
Extremus 113 | Justified 113
2—5/8; $3000; 3-year-olds up; claiming.
Marie Olympia 113 | Cinesar 115
Mia Maria 108 | Sir Lo 118
Win Fin 108 | Little Hare 113
Koko G. 107 | Billies Choice 108
Miss Gazer 103 | Darby Dismay 113
Federal Tax 108 | Club Car 115
Shrewd Quest 113 | Slovak 113
Ste. Frances 108 | Skip Level 108
3—6 1/2; $2200; 3-year-olds; claiming.
Bracket 115 | Casa Libre 110
Lady Rhesnelle 105 | Studio Play 110
W. A. Moore 112 | Vinita Rev 110
Co-Hat 110
4—7/8; $2300; 4-year-olds up; claiming.
Powdered Milk 113 | Rush Act 113
Huri Hom Hari 113 | Handy Lad 113
Calm Seas 103 | Final Glory 117
Blenette 103
5—6 1/2; $2500; 3-year-olds up; handicap.
Bent Brook 105 | May Fly 110
Mrs. Valenti 110 | Go Devil 110
Peri Air 104 | Siddons 104
Pompa Gal 114
6—1 1/16; $5000; 3-year-olds up; handicap.
Petsome 118 | Bank Balance 110
†Walloon 110 | Topnard 110
Coley Bay 109 | Juke Box 122
Cherry Wine 108 | Dots Risk 109
Forum 113 | †Gigolbury 110
†H. and S. Stable entry.
7—1 1/16; $2200; 4-year-olds up; claiming.
Deep Red 108 | Swell Chance 110
Devils Island 113 | Hot Days 115
Spoon Bread 113 | Try Flight 130
Larkmead Jane 113 | Sea Par 113
Sickle Sun 112
8—1 1/16; $2000; 4-year-olds up; claiming.
Fighting Mac 113 | Sunrid 113
Bully Gusher 113 | Tideover 113
Agrarian Son 113 | Impenetrable 117
Alldepends 110 | Pilateer 115
Brilliant Jr. 117

1—5/8; $2000; 3-year-olds up; claiming.
Miela, 113 (Skoronski) 10.00 5.00 4.20
Bis, 108 (Bailey) 4.60 4.20
Sonny Haynes, 113 (Jessop) 10.40
Roy H. S., Noiseless, Dispatch, Dame J., Lady Dorsey, Queens Brand, Mr. R. S. also ran. Time, 1:06 1/5.

2—5/8; $2000; 3-year-olds up; claiming.
Thunder Echo, 118 (Posada) 7.60 4.20 2.60
Bold Copper, 113 (Bates) 5.40 3.00
Shrewla, 113 (Manifold) 2.80
Prairie Flower, Country Butter, Rich Sweep, Airborne, War Train, Noda Girl, Fur Coat also ran. Time, 1:06 3/5.

DAILY DOUBLE PAID $36.00.

3—5/8; $2000; 3-year-olds up; claiming.
Ration, 108 (Zufelt) 8.00 4.20 3.60
Bold Lucy, 113 (Segar) 5.60 3.60
Vere Lumen, 108 (Bates) 5.00
Ridgegate, Infinity K., Glory Step, Patruska, Giants All, Kopper King, Mutinous also ran. Time, 1:06 3/5.

4—6 1/2; $2000; 3-year-olds up; claiming.
Winnebago, 113 (O'neill) 19.80 10.60 6.80
Royal Ned, 110 (Pierson) 5.40 4.00
Dora M., 113 (Floyd) 14.40
Tree Tot, Pari Joe, Air Victory, Viento, Sammie's Image, Wolfess also ran. Time, 1:28 3/5.

5—7/8; $2200; 4-year-olds up; claiming.
Bagnall, 110 (Martin) 7.00 3.50 3.20
Liberty, Jr., 113 (Pierson) 7.80 5.20
Darby Deidre, 110 (Manifold) 5.20
Another Time, Prahs, Bessie Vance, Politic, Little Snail also ran. Time, 1:05 3/5.

6—6 1/2; $2500; 4-year-olds up; allowances.
Wee, 116 (Olivera) 10.60 2.80 2.40
†Jesting Fox, 116 (Skoronski) 2.20 2.20
†Lightfoot Lady, 111 (Bigley) 2.20
Mint Quest, Captain Dave, Winter Song, Thorobelle, Ted Mosquero also ran. Time, 1:26 3/5.
†W. T. Beasley entry.

7—1 1/16; $2200; 4-year-olds up; claiming.
Light Reigh, 120 (Skoronski) 5.20 3.60 2.60
Montree, 120 (Sanabria) 4.60 3.20
Alan F., 120 (Martin) 3.40
Hessadate, Gainer, My Grace, Tom Wade, Jr., also ran. Time, 1:56 3/5.

8—1 3/8; $2000; 4-year-olds up; claiming.
Rave Exhibit, 110 (Olivera) 10.00 4.20 3.00
Whiscendent, 110 (Bates) 4.00 3.00
Random Breeze, 115 (Chestnut) 6.40
Tacoma, Pilate Sun, Bell Call, Miss Winks also ran. Time, 2:37.

## Churchill Entries

By The Associated Press

1—3/4; $2000; 4-year-olds up; allowances.
Mistletoe 113 | Hepcat 109
K. Cookie 109 | Smokey 109
Bolo Prince 113 | Mr. Pharned 113
2—6 1/2; $2200; 3-year-olds; allowances.
Hot and High 113 | Miss Neal 108
Stocketts Trace 108 | Chance Bea 113
Spring Fiesta 113 | Watch Sonny 113
3—Mile; $2500; 3-year-olds up; allowances.
Wire Quest 114 | Tellmehow 114
Castel Beau 114 | Miss Golightly 109
Sweep Swinger 109 | Darby Dimout 113
Diavoloman 118 | Vienna Waltz 109
4—Mile; $2000; 3-year-olds; allowances.
Flectridge 113 | Song Sparrow 115
Galloway 118 | Jacopades 118
End of Strife 115 | Shadow Shot 118
5—3/4; $2200; 4-year-olds up; allowances.
Big Head 121 | Harvard Square 115
Bengal Boy 116 | Buzz Around 108
Bett 121 | Barbastel 121
Uncle Otho 113
6—3/4; $4000; 3-year-olds up; handicap.
†Merrymarch 105 | †Gotham 108
Navy Cross 113 | Bull Play 113
Many Lands 105 | Supr Wolf 115
George Gains 120
†Shady Brook Farm entry.
The Kentucky Derby
7—1 1/4 miles; $100,460 added; 3-year-olds.
Cosmic Bomb 126 | †W. L. Sickle 126
Balheim 126 | Phalanx 126
Double Jay 126 | On Trust 126
Faultless 126 | Riskolater 126
Bullet Proof 126 | Jett-Jett 126
Star Reward 126 | Liberty Road 126
†Stepfather 126 | Jet Pilot 126
†W. L. Ranch entry.
8—3/4; $2200; 3-year-olds up; claiming.
Stagey Miss 113 | Dier Balls 105
Snappy Verse 116 | Dauntless Gal 105
Lucky B. 118 | The Curtain 110
Fly Out 115 | Patricia B. 110
Queen Flash 105 | Black Fantasy 108
9—1 1/16; $2200; 4-year-olds up; allowances.
Rossie Derby 110 | †Skylark 117
Kendor 116 | One Up 106
Miss Fluff 110 | Miss America 105
Plover Brand 115 | High Hope 119
†Dockie 117
†Mrs. G. Raines and J. G. Lang entry.

## Station WCHV—Saturday

Charlottesville, Va. 1240 K.C.
6:30 a. m.—Sunrise Serenade.
6:55 a. m.—News, Norman Kelsey.
7:00 a. m.—World News.
7:05 a. m.—Musical Clock.
7:25 a. m.—News.
7:30 a. m.—Musical Clock.
7:55 a. m.—News.
8:00 a. m.—Martin Agronsky, News.
8:15 a. m.—Bing Crosby.
8:30 a. m.—Norman Kelsey, News.
8:40 a. m.—Les Paul Trio.
8:45 a. m.—Curt Massey Sings.
8:55 a. m.—Headline News.
9:00 a. m.—Wake Up and Smile.
10:00 a. m.—Your Home Beautiful.
10:15 a. m.—Winnie the Wave.
10:30 a. m.—Junior Junction.
11:00 a. m.—Make Believe Ballroom.
12:00 noon—Headline News.
12:05 p. m.—Band Music.
12:10 p. m.—Town Crier.
12:15 p. m.—Waltz Time.
12:30 p. m.—Farm Program.
1:00 p. m.—Youth Asks Government.
1:30 p. m.—Fascinating Rhythm.
2:00 p. m.—Our Town Speaks.
2:30 p. m.—Bill Toppers.
2:45 p. m.—This Is for You.
3:00 p. m.—Phil Brestoff's Orch.
3:30 p. m.—Sunset Roundup.
4:00 p. m.—Stars in the Afternoon.
4:30 p. m.—Looking Ahead.
4:45 p. m.—Guest Star.
5:00 p. m.—Saturday Symphony.
5:45 p. m.—Richfield Reporter, News.
6:00 p. m.—The Coronettes.
6:15 p. m.—Saturday Sports Special.
6:30 p. m.—Music to Remember.
6:45 p. m.—The Job Mart.
7:00 p. m.—Dinner Concert.
7:15 p. m.—Song Spinners.
7:30 p. m.—Guy Lombardo.
7:45 p. m.—Burl Ives Show.
8:00 p. m.—Barn Dance.
8:30 p. m.—I Deal in Crime.
9:00 p. m.—Gangbusters.
9:30 p. m.—Murder and Mr. Malone.
10:00 p. m.—Professor Quiz.
10:30 p. m.—Juke Box Saturday Nite.
11:00 p. m.—News.
11:15 p. m.—Juke Box Saturday Night.

# Results of Yesterday's Racing at Pimlico

FRIDAY, MAY 2, 1947.
WEATHER CLOUDY, TRACK GOOD.

FIRST RACE—Six furlongs. Purse, $2500. For 4-year-olds and up (foaled in Maryland). Start good for all but Rough Cloud. Won driving; place same. Went to post at 2:16. Off at 2:17½. Winner, Mrs. J. Y. Christmas' ch. f. (4) by Swashbuckler—Thunalta by High Time. Trained by J. Y. Christmas. Value, $1625. Time, 1:16.

| Horses | Jockeys | Wgt. | Post | St. | ¼ | ½ | Str. | Fin. | Straight |
|---|---|---|---|---|---|---|---|---|---|
| ROUGH CLOUD | (Martin) | 109 | 2 | 12 | 3hd | 1½ | 1hd | 1½ | $2.00 |
| LOUIS L. | (Holland) | 116 | 6 | 6 | 1½ | 2$^{2}$ | 2$^{2}$ | 2$^{1}$ | 63.60 |
| DARGLO | (Spencer) | 111 | 11 | 4 | 5$^{1}$ | 4$^{1}$ | 3½ | 3$^{4}$ | 8.70 |
| DOT A. | (Kelly) | 111 | 7 | 1 | 2½ | 3$^{1}$ | 4$^{2}$ | 4½ | 13.60 |
| RUN BUD RUN | (Boston) | 111 | 12 | 2 | 7$^{4}$ | 5$^{1}$ | 5$^{1}$ | 5½ | 5.40 |
| ZEYGREY | (Ballenger) | 116 | 8 | 9 | 10½ | 10$^{4}$ | 8½ | 6½ | 34.10 |
| ARDENT MISS | (Manley) | 104 | 10 | 7 | 8$^{1}$½ | 7$^{1}$ | 6hd | 7$^{1}$½ | 7.90 |
| PHARAQUEST | (Baird) | 108 | 9 | 5 | 4½ | 6½ | 7½ | 8$^{2}$ | 17.30 |
| VETERAN | (Howell) | 116 | 5 | 3 | 6½ | 8$^{4}$ | 9$^{4}$ | 9$^{2}$ | 7.50 |
| BLACK BUTTON | (Demar) | 109 | 3 | 8 | 9$^{2}$ | 9½ | 10½ | 10$^{6}$ | 69.80 |
| JOHN'S STAR | (Lullo) | 111 | 4 | 10 | 11$^{4}$ | 11$^{6}$ | 11$^{4}$ | 11$^{1}$½ | 10.60 |
| RO KO | (Schmidl) | 114 | 1 | 11 | 12 | 12 | 12 | 12 | 35.20 |

ROUGH CLOUD, $6.00, $4.60, $4.00; LOUIS L., $38.00, $23.40; DARGLO, $6.20.

SECOND RACE—Six furlongs. Purse, $2500. For maiden 3-year-olds. Start good. Won driving; place same. Went to post at 2:46. Off at 2:47. Winner, J. S. Dean, jr.'s b. g. (3) by Psychic Bid—Step Away by North Star III. Trained by M. H. Dixon. Value, $1625. Time, 1:14⅗.

| Horses | Jockeys | Wgt. | Post | St. | ¼ | ½ | Str. | Fin. | Straight |
|---|---|---|---|---|---|---|---|---|---|
| STEPINTHDARK | (Howell) | 122 | 2 | 3 | 1$^{3}$ | 1$^{3}$ | 1$^{1}$ | 1$^{1}$ | $2.40 |
| SWING TUNE | (Mann) | 117 | 5 | 1 | 4½ | 2$^{4}$ | 2$^{3}$ | 2$^{4}$ | 11.90 |
| PLAY HIGH | (Vandergriff) | 122 | 8 | 2 | 2½ | 4½ | 3$^{1}$ | 3½ | 16.90 |
| HAPPY HOODLUM | (Lynch) | 122 | 10 | 11 | 7hd | 5$^{1}$ | 5½ | 4$^{2}$ | 3.40 |
| OCEAN PLAY | (Schmidl) | 122 | 7 | 9 | 6$^{1}$ | 7$^{1}$ | 6$^{1}$ | 5½ | 8.20 |
| DENAGEE | (C.Kirk) | 122 | 2 | 4 | 3$^{2}$ | 3$^{1}$ | 4$^{1}$ | 6hd | 10.50 |
| WEE BETSY | (Garza) | 117 | 4 | 6 | 5½ | 6½ | 8$^{3}$ | 7$^{2}$ | 14.20 |
| IN SUSPENSE | (Spencer) | 117 | 12 | 8 | 11$^{4}$ | 9$^{1}$ | 10$^{1}$ | 8$^{1}$ | 6.90 |
| REFLEX ARC | (Snider) | 122 | 9 | 10 | 10$^{1}$ | 10$^{4}$ | 9½ | 9½ | 15.70 |
| EL GOLFO | (Whalen) | 117 | 6 | 5 | 9$^{1}$ | 8$^{3}$ | 7$^{1}$½ | 10$^{6}$ | 114.80 |
| PROBLEM LASS | (West) | 112 | 1 | 12 | 12 | 12 | 11$^{1}$ | 11$^{1}$ | 143.10 |
| RANDLES FLAG | (Adair) | 122 | 11 | 7 | 8½ | 11$^{3}$ | 12 | 12 | 182.60 |

STEPINTHDARK, $6.80, $3.30, $3.60; SWING TUNE, $8.40, $6.60; PLAY HIGH, $9.60.

**Daily Double—ROUGH CLOUD and STEPINTHDARK—Paid $30.20**

THIRD RACE—The Straw Boss Steeplechase. Two miles. Purse, $3500. For 4-year-olds and up. Start good. Won easily; place driving. Went to post at 3:15. Off at 3:16. Winner, Mrs. Arthur White's b. g. (5) by Rockminster—Timber Trump by Tall Timber. Trained by A. White. Value, $2200. Time, 4:12⅕.

| Horses | Jockeys | Wgt. | Post | St. | 5 | 10 | 15 | Str. | Fin. | Straight |
|---|---|---|---|---|---|---|---|---|---|---|
| LAST ROCK | (Adams) | 149 | 6 | 4 | 1$^{1}$½ | 1$^{2}$½ | 1$^{3}$½ | 1$^{8}$ | 1$^{3}$½ | $1.80 |
| BIRDLESPUR | (Smiley) | 151 | 5 | 2 | 3$^{2}$ | 2$^{1}$½ | 3$^{6}$ | 2$^{6}$ | 2$^{25}$ | 8.70 |
| CASH | (Williams) | 136 | 1 | 5 | 5$^{4}$ | 4$^{6}$ | 2$^{4}$ | 3$^{8}$ | [illegible] | 1.60 |
| GRAND ILLUSION | (McDonald) | 135 | 7 | 6 | 4$^{8}$ | 5$^{2}$ | 4$^{2}$ | 4$^{8}$ | [illegible] | 8.20 |
| DIABLILLO | (W.Brown) | 130 | 3 | 3 | 6$^{15}$ | 6$^{20}$ | 6$^{30}$ | 6$^{10}$ | 5$^{10}$ | 13.80 |
| DAREDINE | (Gibson) | 134 | 4 | 1 | 2½ | 3½ | 5½ | 5$^{15}$ | 6$^{30}$ | 10.80 |
| TAPE-TO-REVEILLE | (O.Brown) | 133 | 2 | 7 | 7 | 7 | 7 | 7 | 7 | 47.90 |

LAST ROCK, $5.60, $3.60, $[illegible]; BRIDLESPUR, $6.00, $3.40; CASH, $2.60.

FOURTH RACE—The Baltimore Colts. Four and one-half furlongs. Purse, $3500. For maiden 2-year-olds. Start good. Won driving; place same. Went to post at 3:45. Off at 3:46½. Winner, Calumet Farm's gr. f. (2) by Whirlaway—Some Pep by Stimulus. Trained by H. A. Jones. Value, $1625. Time, 0:54⅘.

| Horses | Jockeys | Wgt. | Post | St. | ¼ | Str. | Fin. | Straight |
|---|---|---|---|---|---|---|---|---|
| WHIRL SOME | (Snider) | 117 | 5 | 4 | 1½ | 1$^{1}$ | 1$^{1}$½ | $1.80 |
| FINAL TOUCH | (Donoso) | 120 | 11 | 5 | 3½ | 2$^{3}$ | 2nk | 10.60 |
| SIS LEA | (Hansman) | 117 | 2 | 2 | 4$^{1}$ | 4$^{1}$ | 3$^{1}$ | 14.30 |
| DR. ALMAC | (Lynch) | 120 | 4 | 1 | 2½ | 3½ | 4$^{4}$ | 17.70 |
| HONOR BOUND | (Walters) | 117 | 9 | 3 | 5½ | 5$^{3}$ | 5$^{1}$½ | † |
| YOUR SUN | (Jemas) | 120 | 12 | 12 | 6$^{3}$ | 6$^{1}$ | 6$^{3}$ | 24.80 |
| GREAT KHAN | (Saunders) | 120 | 3 | 6 | 8½ | 9½ | 7½ | 17.50 |
| SPURETTE | (Gonzales) | 117 | 7 | 10 | 10$^{1}$ | 7½ | 8$^{1}$ | 3.20 |
| FRESH BREEZE | (Basile) | 117 | 1 | 9 | 7½ | 8½ | 9$^{3}$ | 11.90 |
| FIRST NIGHT | (Garza) | 120 | 8 | 8 | 12 | 10hd | 10$^{1}$½ | ‡ |
| CHEERFUL LIAR | (Martin) | 120 | 6 | 11 | 9$^{1}$ | 11$^{4}$ | 11$^{6}$ | 30.20 |
| HOECAKE | (Howell) | 117 | 10 | 7 | 11$^{3}$ | 12 | 12 | 141.20 |

†King Ranch and S. A. Mason III entry.
‡A. B. Hancock and C. Oglebay entry.

WHIRL SOME, $5.60, $4.20, $3.20; FINAL TOUCH, $8.60, $4.80; SIS LEA, $3.60.

WHIRL SOME was sent between horses leaving the three-eighths pole and held sway under a strong ride. FINAL TOUCH came around horses and finished fast. SIS LEA raced forwardly and hung in the final drive. DR. ALMAC had brief speed. HONOR BOUND could not make up any ground. YOUR SUN raced evenly.

FIFTH RACE—One and one-sixteenth miles. Purse, $4000. For 4-year-olds and up; claiming price $7500. Start good. Won driving; place same. Went to post at 4:16. Off at 4:16. Winner, Mrs. C. O. Schweitzer's br. g. (9) by Whichone—Hall Columbia by Man o' War. Trained by H. Susini. Value, $2600. Time, 1:48⅕.

| Horses | Jockeys | Wgt. | Post | St. | ¼ | ½ | ¾ | Str. | Fin. | Straight |
|---|---|---|---|---|---|---|---|---|---|---|
| MASON DIXON | (Howell) | 122 | 6 | 10 | 10 | 8$^{2}$ | 6½ | 3½ | 1$^{1}$ | $28.00 |
| FREE SON | (West) | 117 | 2 | 1 | 4$^{2}$ | 4½ | 3½ | 1hd | 2$^{1}$½ | 14.30 |
| MISTER CHAT | (Basile) | 119 | 8 | 5 | 8½ | 7½ | 4$^{2}$ | 2hd | 3½ | 1.20 |
| DIVA | (Jemas) | 110 | 7 | 2 | 8$^{2}$ | 3$^{2}$ | 1hd | 4$^{1}$ | 4$^{1}$½ | 12.30 |
| LOMBOCK | (Lullo) | 110 | 1 | 8 | 9$^{1}$½ | 10 | 8$^{1}$ | 7½ | 5$^{2}$ | 18.40 |
| SANDY TRAIL | (Kelly) | 115 | 9 | 7 | 7$^{1}$ | 5$^{1}$ | 7$^{3}$ | 6$^{1}$ | 6$^{1}$ | †9.30 |
| QUATRE CALL | (Snider) | 119 | 3 | 3 | 6hd | 6hd | 9$^{1}$ | 8nk | 7½ | 4.30 |
| GAUNTLET | (Spencer) | 114 | 5 | 9 | 3$^{1}$ | 9hd | 10 | 10 | 8$^{4}$ | † |
| LITTLE KEITH | (Demar) | 114 | 10 | 6 | 1$^{1}$ | 1hd | 2½ | 5$^{3}$ | 9$^{1}$½ | 8.90 |
| BIG BID | (Hanes) | 115 | 4 | 4 | 2$^{1}$ | 2½ | 5½ | 9½ | 10 | 17.80 |

†Mrs. V. D. Waple and S. Green, jr., entry.

MASON DIXON, $58.00, $22.60, $9.60; FREE SON, $16.40, $7.20; MISTER CHAT, $3.00.

MASON DIXON lacked early foot, responded when put to pressure at the three-eighths pole and wore FREE SON down in the stretch. FREE SON raced with the leaders, took the lead in the stretch and held on well. MISTER CHAT was sent to the outside and came fast in the stretch. DIVA weakened. LITTLE KEITH stopped.

SIXTH RACE—The Jennings Handicap. Six furlongs. Purse, $7500 added. For 3-year-olds and up. Start good. Won driving; place same. Went to post at 4:46. Off at 4:47½. Winner, Calumet Farm's br. c. (4) by Boswell—Some Pep by Stimulus. Trained by H. A. Jones. Value, $6205. Time, 1:12⅗.

| Horses | Jockeys | Wgt. | Post | St. | ¼ | ½ | Str. | Fin. | Straight |
|---|---|---|---|---|---|---|---|---|---|
| PEP WELL | (Snider) | 120 | 2 | 3 | 2hd | 2½ | 2½ | 1$^{1}$ | $2.90 |
| RIPPEY | (Moon) | 120 | 3 | 1 | 1$^{1}$½ | 1$^{4}$ | 1$^{1}$ | 2$^{3}$ | 4.00 |
| KITCHEN POLICE | (Donoso) | 116 | 4 | 5 | 5$^{4}$ | 3$^{3}$ | 3$^{3}$ | 3$^{6}$ | 1.30 |
| SOLLURE | (Garza) | 110 | 1 | 4 | 4½ | 5$^{6}$ | 4hd | 4¾ | 12.10 |
| NEW MOON | (C.Kirk) | 120 | 6 | 2 | 3$^{1}$ | 4$^{1}$½ | 5$^{6}$ | 5$^{4}$ | 6.90 |
| BLUE POM | (Howell) | 115 | 5 | 6 | 6 | 6 | 6 | 6 | 35.90 |

PEP WELL, $7.80, $3.60, $2.40; RIPPEY, $5.80, $2.60; KITCHEN POLICE, $2.20.

PEP WELL, off in the first flight, saved ground on the inside while under restraint, came fast through the stretch to wear RIPPEY DOWN. RIPPEY opened a good lead and weakened in the final eighth. KITCHEN POLICE made a bid at the quarter pole but failed to respond when put to a drive. SOLLURE could not reach contention. NEW MOON was through early. BLUE POM was outrun.

SEVENTH RACE—One mile and a furlong. Purse, $2500. For 4-year-olds and up, fillies and mares; claiming price $2500. Start good. Won driving; place same. Went to post at 5:16. Off at 5:17. Winner, Mrs. A. H. Buhl's br. m. (7) by Claptrap—Lady Mary K. by Dear Herod. Trained by D. P. Veneziano. Value, $1625. Time, 1:56.

| Horses | Jockeys | Wgt. | Post | St. | ¼ | ½ | ¾ | Str. | Fin. | Straight |
|---|---|---|---|---|---|---|---|---|---|---|
| SOME WHERE | (Dunbar) | 115 | 10 | 2 | 2½ | 2$^{3}$ | 1hd | 2½ | 1¼ | $4.00 |
| NEW FLAME | (Boston) | 110 | 2 | 1 | 1hd | 1hd | 2$^{1}$ | 1hd | 2¾ | 4.20 |
| GLAMOUR DUST | (Howell) | 114 | 3 | 5 | 6$^{3}$ | 3hd | 4$^{3}$ | 3hd | 3$^{2}$ | 2.90 |
| JANEGRI | (Lullo) | 112 | 6 | 8 | 7$^{1}$½ | 7$^{3}$ | 5hd | 5½ | 4hd | 8.50 |
| AZTECA | (Becerill) | 112 | 4 | 3 | 3½ | 4½ | 3$^{1}$½ | 4$^{1}$ | 5hd | 49.60 |
| MARQUEL | (Kirkland) | 117 | 11 | 9 | 10½ | 8½ | 7$^{3}$ | 8hd | 6hd | 20.40 |
| VALDINA BINA | (Martin) | 115 | 12 | 6 | 5$^{1}$ | 6$^{1}$½ | 6$^{2}$ | 6½ | 7$^{1}$½ | 7.50 |
| EBONY MOON | (Romance) | 117 | 8 | 10 | 9½ | 10$^{1}$½ | 9$^{3}$ | 7$^{1}$ | 8$^{3}$ | 29.10 |
| GOOSE FEATHER | (Hansman) | 115 | 9 | 12 | 12 | 12 | 11$^{1}$ | 10$^{4}$ | 9$^{3}$ | 105.80 |
| SEABOARD | (Whalen) | 112 | 5 | 7 | 8½ | 9hd | 10$^{1}$ | 11½ | 10$^{6}$ | 102.70 |
| ANN-SAN | (Demar) | 105½ | 7 | 11 | 11$^{2}$ | 11$^{3}$ | 12 | 12 | 11$^{8}$ | 117.20 |
| CHALUPA | (West) | 110 | 1 | 4 | 4$^{3}$ | 5½ | 8hd | 9hd | 12 | 4.70 |

SOME WHERE, $10.00, $5.40, $3.80; NEW FLAME, $5.80, $3.60; GLAMOUR DUST, $3.40.

SOME WHERE forced the pace from the start, went wide at the head of the stretch, came again to win going away. NEW FLAME set the pace and held on well. GLAMOUR DUST came between horses and hung in the final drive. JANEGRI closed some ground. AZTECA was prominent in the early stages. MARQUEL could not reach contention.

EIGHTH RACE—One and one-sixteenth miles. Purse, $4000; claiming. For 4-year-olds and up. Start good. Won ridden out; place driving. Went to post 5:46; off at once. Winner, B. F. Christmas' blk. g. (5) by Pilate—Knight's Gal by Bright Knight. Trained by B. F. Christmas. Value, $2600. Time, 1:48.

| Horses | Jockeys | Wgt. | Post | St. | ¼ | ½ | ¾ | Str. | Fin. | Straight |
|---|---|---|---|---|---|---|---|---|---|---|
| LICTOR | (West) | 110 | 2 | 4 | 5½ | 5$^{3}$ | 2$^{1}$ | 1½ | 1$^{8}$ | $10.00 |
| NED CANNON | (Kirkland) | 119 | 6 | 6 | 6$^{1}$½ | 4$^{6}$ | 1½ | 2¾ | 2$^{3}$ | 8.30 |
| BETTY'S BOBBY | (Howell) | 122 | 4 | 3 | 3$^{2}$ | 2hd | 3$^{1}$ | 4$^{3}$ | 3$^{4}$ | 9.30 |
| FLAUGHT | (C.Kirk) | 115 | 5 | 2 | 1½ | 1$^{1}$½ | 2$^{8}$ | 3$^{3}$ | 4$^{3}$ | 3.30 |
| CAPE COD | (Lullo) | 110 | 8 | 5 | 2½ | 3½ | 4½ | 5½ | 5½ | 1.10 |
| PERRY COMMAND | (Garza) | 115 | 1 | 7 | 7$^{6}$ | 7$^{3}$ | 6$^{4}$ | 6$^{1}$ | 6$^{6}$ | 26.40 |
| FOR GRANTED | (Spencer) | 112 | 7 | 8 | 8 | 8 | 7$^{1}$ | 7$^{6}$ | 7$^{6}$ | 11.60 |
| TWINK SHOT | (Acosta) | 115 | 9 | 1 | 4$^{3}$ | 6$^{3}$ | 8 | 8 | 8 | 31.30 |
| STINGPRICE | (Hansman) | 115 | 3 | | | | | Refused | | 19.60 |

LICTOR, $22.60, $11.80, $5.80; NED CANNON, $9.20, $7.60; BETTY'S BOBBY, $5.60.

LICTOR circled field to take lead in stretch and drew out easily. NED CANNON moved boldly leaving three-eighths pole to assume command but could not resist winner. BETTY'S BOBBY, in contention throughout, weakened at close. FLAUGHT tired after three-quarters. CAPE COD was never a serious factor.

## The Washington Merry-Go-Round

By Drew Pearson

One of the most significant things General Marshall reported to President Truman following his return from Moscow was his impression that the Russians are stalling for time, banking on a depression in the United States.

Gen. Marshall

Stalin didn't tell this to Marshall, though he did emphasize that the Russians were quite willing to have the peace talks continue for some time. However, the Secretary of State is convinced—and so reported to his chief and others—that an American economic depression is the chief thing the Russians are waiting for.

An American depression would mean three things: (1) converts for the Communist system in the United States; (2) weakening the United States in the eyes of Europe; (3) strengthening the Communist system—now none too strong—in Russia.

All this is one reason why Truman has been getting many reports from his Council of Economic Advisers and has made repeated appeals for price reduction.

### Kept Stalin Guessing

GENERAL Marshall's widely publicized meeting at the White House the other night might just as well have been broadcast. The Congressmen who attended heard only two things that the Secretary of State did not tell the Nation in his radio report later.

Marshall did impress his listeners with one important thing—his own increased assurance. Before going to Moscow he seemed unsure of himself in his new role of diplomat. But those who listened to him at the White House felt that the Moscow Conference had given the military-man-turned-peacemaker a new self-confidence.

**One new aspect Marshall gave the solons was that he felt he had been psychologically wise in waiting until nearly the end of the conference before seeking an audience with Generalissimo Stalin. Other foreign ministers had asked for an interview early in the conference, but Marshall said he deliberately held back.**

"It kept the Russians guessing," he explained.

Marshall said he himself had done most of the talking during his Stalin interview. He had outlined the American position not to abandon our interest in Europe and explained that American objectives were "a matter of determined principle" upon which we are not prepared to yield. Russian disregard for earlier commitments, he said, was seriously straining relations between the two countries.

Stalin, Marshall reported, listened quietly and gravely, at no point resentful of the American's blunt language. Stalin said little, beyond elaborating on the belief that "a possible area of agreement" can be reached after both sides had exhausted their arguments.

### Penny-Pinching Taber

AFTER Marshall finished his main report to congressional leaders, he invited questions. This brought out the second new disclosure, namely that the Truman speech proposing the Greek-Turkish loan "profoundly impressed and jolted" the Russians.

This question was asked by Senate Foreign Relations Chairman Arthur Vandenberg, who did most of the cross-examining, and whose questions were constructive and intelligent. The other chief questioner was Representative John Taber of New York, who knows little about foreign affairs, but who has established the reputation of being the No. 1 congressional pennypincher.

Taber, incidentally, was the only man who caused Marshall to get somewhat impatient—when Taber complained about the cost to the American taxpayer of our occupation of the conquered areas and of the possible reparations agreements with Russia. President Truman, however, became even more impatient.

As Marshall started to explain the President interrupted.

**"That is exactly the thing we're trying to work out," he said. "Some of our greatest difficulties arise from the fact that we are determined to spare the American taxpayer as much of this burden as possible."**

Note—One or two Congressmen present felt that Truman might have gone even further and pointed out that sometimes the expenditure of a few preventive dollars in peacetime can save billions of wartime dollars later.

### Balance-Wheel Barkley

SENATOR ALBEN BARKLEY of Kentucky, recently returned from Egypt and the Near East, was attending a private lunch in the Capitol for the Duke of Windsor.

"Alben," remarked Senator Scott Lucas of Illinois, with a sly grin, "you and Henry Wallace were both abroad at the same time. And you know, we didn't miss either of you."

The genial Barkley got some good-natured ribbing from other senatorial colleagues, which finally induced him to remind them that he had made a statement in Paris taking Wallace over the hurdles for his attacks on the Truman policy.

**"Hereafter," added Barkley, "whenever Henry goes abroad I'll have to go abroad, too, to counterbalance him."**

Note—Though Barkley disagrees with Wallace on foreign policy, he has a high regard personally for the former Vice President.

### Duke Returns to England

THE DUKE told Senators that he was passing up the Kentucky Derby in order to return to England. This brought forth several inquiries as to whether the duke might be receiving a new post from the British government, whose throne he renounced to marry an American woman.

"No, I have no special plans along that line," he replied. "I'm interested in the general economic picture in Europe and hope to make a first-hand study of it."

He emphasized his anxiety about British coal production. He said it is imperative that something be done to improve the lot of the British coal miners if England's production capacity is to remain strong.

### White House Dinner

The sumptuous White House dinner for President Aleman of Mexico went off smoothly except for one thing.

Usually Assistant Secretary of State Spruille Braden, former Ambassador to Argentina, interprets the White House speeches of visiting Latin-Americans. This time, however, he didn't.

**Instead, Ramon Beteta, Mexico's Minister of Finance, was introduced after President Aleman delivered his speech. Beteta gave an eloquent speech in English—so eloquent that White House guests did not realize he was interpreting the President of Mexico. They got no clew until the very end when Beteta remarked:**

"I have tried to say in English exactly what my President told you."

Then the Finance Minister added with a flourish:

"And now I would like to propose a toast to the President of the United States."

Truman, taken by surprise, rallied to the occasion and quickly proposed a toast in return.

Copyright 1947 The Bell Syndicate, Inc.

## Station WINC—Saturday

Winchester, Va. 1400 Kc.
6:30 a. m.—Hill and Plain.
7:30 a. m.—Johnny Morgan.
8:00 a. m.—Agronsky, News.
8:15 a. m.—Birthday Club.
8:30 a. m.—Sammy Moss.
9:00 a. m.—Record Album.
9:30 a. m.—Blue Ridge Boys.
10:00 a. m.—Betty Moore.
10:15 a. m.—Rainbow Serenaders.
11:00 a. m.—Allen Greenfield.
12:00 noon—Melody Rangers.
12:30 p. m.—Luncheon Lyrics.
1:00 p. m.—Three J's.
1:30 p. m.—Village Church.
2:00 p. m.—Our Town Speaks.
2:30 p. m.—Hill Toppers.
2:45 p. m.—This Is for You.
3:00 p. m.—Phil Brestoff Orchestra.
3:30 p. m.—Sunset Roundup.
4:00 p. m.—Stars in the Afternoon.
4:30 p. m.—Treasury Show.
5:00 p. m.—Saturday Concert.
5:30 p. m.—Gospel Truth.
6:00 p. m.—Record Shop.
6:30 Harry Wismer.
6:45 p. m.—Musical Favorites.
7:00 p. m.—Columbia Record Shop.
7:30 p. m.—Music Library.
8:00 p. m.—Famous Jury Trials.
8:30 p. m.—I Deal in Crime.
9:00 p. m.—Gangbusters.
9:30 p. m.—Murder and Mr. Malone.
10:00 p. m.—Professor Quiz.
10:30 p. m.—Saturday Dancing Party.
11:00 p. m.—News.
11:15 p. m.—Saturday Dancing Party until 1:00 a. m.

## Station WEPM—Saturday

Martinsburg, W. Va. 1240 Kc.
7:00 a. m.—A. P. News.
7:05 a. m.—Wake-Up Tunes.
7:15 a. m.—Sunset Pals.
7:45 a. m.—Moments of Devotion.
8:00 a. m.—A. P. News.
8:15 a. m.—Music for Saturday.
9:00 a. m.—A. P. News.
9:05 a. m.—Ray and Skipper.
9:30 a. m.—Columbia Record Shop.
10:00 a. m.—A. P. News.
10:05 a. m.—Especially for the Ladies.
10:30 a. m.—For Listening Only.
11:00 a. m.—A. P. News.
11:05 a. m.—Highlights from Hollywood.
11:30 a. m.—Tunes at Noon.
12:00 noon—A. P. News.
12:15 p. m.—Hymn of the Day.
12:30 p. m.—Eastern Panhandle Farm News.
12:45 p. m.—Man On the Street.
1:00 p. m.—A. P. News.
1:05 p. m.—WEPM Bulletin Board.
1:15 p. m.—Lean Back and Listen.
1:30 p. m.—Jig Saw News.
1:45 p. m.—Hawaiian Music.
2:00 p. m.—A. P. News.
2:05 p. m.—According to the Record.
2:15 p. m.—Sat. Afternoon Dancing Party.
3:00 p. m.—A. P. News.
3:05 p. m.—Sat. Afternoon Dancing Party.
4:00 p. m.—A. P. News.
4:05 p. m.—South American Melodies.
4:30 p. m.—Echoes of the '90s.
4:45 p. m.—Nat Brandwynne's Orch.
5:00 p. m.—A. P. News.
5:05 p. m.—Washington Today.
5:15 p. m.—Tomorrow's Hits.
6:00 p. m.—A. P. News.
6:05 p. m.—Today's Hits.
6:15 p. m.—Sports Special.
6:30 p. m.—The Old National Hour.
6:45 p. m.—Bob Eberly.
7:00 p. m.—A. P. News.
7:05 p. m.—Country Show.
7:10 p. m.—Interlude.
7:15 p. m.—Les Brown.
7:30 p. m.—South of the Border.
7:45 p. m.—World of Song.
8:00 p. m.—A. P. News.
8:05 p. m.—John W. Vandercook.
8:10 p. m.—Jefferson Republican.
8:15 p. m.—Harry Horlick.
8:30 p. m.—Milt Herth Trio.
8:45 p. m.—Jerry Sears.
9:00 p. m.—Between the Lines.
9:15 p. m.—Sacred Heart Program.
9:30 p. m.—Dance Party.
10:00 p. m.—A. P. News.
10:05 p. m.—Request Program.
11:00 p. m.—A. P. News.

Advertisement

## Kentucky Derby Broadcast Today

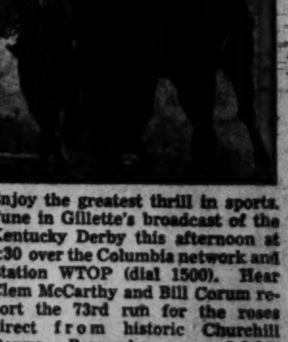

Enjoy the greatest thrill in sports. Tune in Gillette's broadcast of the Kentucky Derby this afternoon at 5:30 over the Columbia network and Station WTOP (dial 1500). Hear Clem McCarthy and Bill Corum report the 73rd run for the roses direct from historic Churchill Downs. Remember, men, LOOK sharp! FEEL sharp! BE sharp! USE Gillette Blue Blades with the sharpest edges ever honed.

Copyright, 1947, by Gillette Safety Razor Company 205-A

# THE DISTRICT LINE

by W. E. G.

**GUNNERY PROBLEM**

Johnny Upston of 6805 Oak lane is only 12 years old, but has already discovered that life is full of problems.

*Johnny*
*. . . he fishes, too*

Specifically, Johnny has an ancient rifle which dates back to Revolutionary War days, and probably has quite a history behind it.

***The make of the gun is unknown, but the name "O. Langdorf" appears twice on the stock. The piece was reconverted by the Springfield people in 1823.***

Gun fanciers who can throw some light on the history of Johnny's rifle can contact him at Oliver 2076.

**And if you're interested in buying it for $20 or more, Johnny is ready to talk business.**

o-o

**RUMORS**

I've just received a delayed reaction to our item about the seeing-eye dogs from Mrs. Robert C. Shearer, who lives out in Casper Wyo. (Reading The Post is a hard habit to break, so, you might as well not try it.)

***Reader Shearer is mighty irritated with folks who circulate rumors that blind folks get free dogs by sending in a couple of thousand cigarette tapes.***

She says that's like all the other silly rumors. We recently squelched one about getting a free Ford in exchange for a certain kind of penny—and Mrs. Shearer recalls that there used to be a similar rumor years ago that you could get a Studebaker for a penny.

**Yeah—you can get a car for a penny; a PRETTY penny.**

o-o

**REVOLT ON A BUS**

Mac Norcross of 5700 Nevada ave. nw. reports what happened when the passengers on an L4 bus finally rebelled at a driver who was in too big a hurry.

*When a bus is crowded, those wishing to leave sometimes can't get to the exit door in time—and this driver made it a habit to rush off toward the next stop the instant that a moment's delay permitted the door to close.*

***Invariably a half-dozen angry passengers would howl they wanted to get out, and would ring the buzzer frantically, but to no avail.***

So, after it happened once too often, the passengers retaliated.

At the next stop the first man off took his good-natured time, and whispered something to the next man. He, in turn, passed the word along to the next person, and as the spirit of revolt spread, several recruits joined the fun.

***People slowly got off the bus (and caught the next one) just to keep delaying the driver, and it was a good five minutes before he was able to drive on.***

o-o

**TALENT SCOUT**

Radio Announcer Howard Williams spotted a crowd watching a softball game at the Virginia ave. playground the other day, and stopped off to see what was going on. He says:

***"You can imagine my surprise when I discovered that the players were girls between the ages of 10 and 13—and what's more, they played better than some of the teams in our Radio League."***

o-o

**SHE MEANT LITERALLY**

A well dressed woman boarded a 16th st. bus the other morning, picked a seat, and began the series of motions one usually goes through in being seated.

But some place along the line the brooch in her blouse became entangled in the hair-do of the lady in the seat ahead—and for a few seconds there was much fumbling, muttering and consternation.

During a moment where there was a lull in everything but the consternation, the lady with the hair-do chuckled good naturedly, and said to the lady with the brooch:

"Madam, will you please get out of my hair?"

*Eventually, it came out okay (the brooch, not the hair).*

## Grin and Bear It

*"That doctor says the nicest things!—he says mine will be a 'delicate' operation!"*

## The Thrill That Comes Once in a Lifetime

NEVER MIND LOOKING IN TH' ROUGH FOR THAT BALL. I'LL DROP ANOTHER IN TH' FAIRWAY AN' TAKE TH' PENALTY. GOT PLENTY OF NEW BALLS NOW AN' IT'S SILLY TO WASTE TIME HUNTING FOR ONE. HAND ME TH' CLUB YOU THINK I OUGHT TO USE ON THIS NEXT SHOT, AN' IF I FLUB IT, AS I PROBABLY WILL, I WON'T SAY IT'S YOUR FAULT FOR GIVING ME TH' WRONG ONE
LIGHT CANVAS BAG
WORKIN' FOR A RIGHT GUY

## The Bridge Deck

By Florence Osborn

You are declarer of today's three no-trump contract and West opens the five of clubs, East puts on the queen and you take the king. How do you play to win game?

***Today's Hand***

**Neither Side Vulnerable**

SOUTH DEALER

♠ A Q J 9
♡ Q 9 6 4
◇ 10 6 3
♣ 10 4

| | NORTH | |
|---|---|---|
| | ♠ A Q J 9 | |
| | ♡ Q 9 6 4 | |
| | ◇ 10 6 3 | |
| | ♣ 10 4 | |
| WEST | | EAST |
| ♠ 8 4 2 | | ♠ K 7 3 |
| ♡ K 5 | | ♡ 8 3 2 |
| ◇ K 8 4 | | ◇ Q 9 5 2 |
| ♣ J 9 7 5 2 | | ♣ Q 8 3 |
| | SOUTH | |
| | ♠ 10 6 5 | |
| | ♡ A J 10 7 | |
| | ◇ J 7 | |
| | ♣ A K 6 | |

The bidding:

| South | West | North | East |
|---|---|---|---|
| 1 ♡ | Pass | 1 ♠ | Pass |
| 2 NT | Pass | 3 NT | Pass |
| Pass | Pass | | |

Opening lead: 5 ♣.

South wins his three no-trump contract by setting up the right suit first. He sees a danger of losing both the spade and heart finesses as well as three club tricks if West started with a five-card suit. West's only possible entry card is the king of hearts, so South must relieve him of it before the clubs are set up.

Declarer therefore plays the ace and jack of hearts. West takes the heart king, leads the club jack, which is allowed to win, and continues the nine of clubs to South's ace. Now it is safe for declarer to take a spade finesse for, even though it loses, East has no more clubs to return.

South makes three no trump, winning two clubs, three hearts, three spades and a diamond. He loses a heart, club, spade and diamond.

If declarer first finesses the spades, East will win and force out the club ace, enabling West to run his long clubs on getting in with the heart king.

## Daily Crossword Puzzle

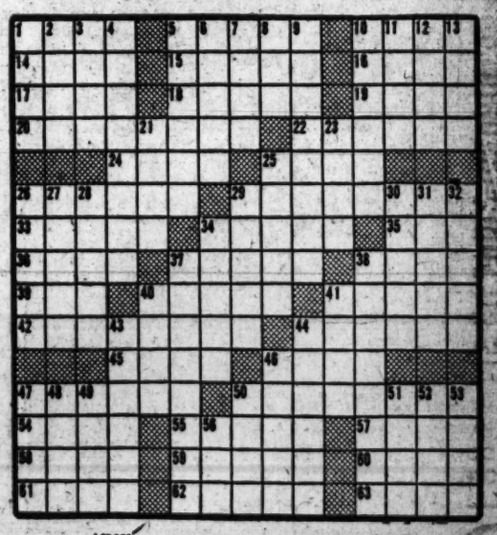

**ACROSS**

1 Troubles
5 Straight line connecting extremities of an arc
10 Yellowish-gray
14 Implore
15 Bones of the forearm
16 Hoarfrost
17 Tarnish
18 Tracts
19 Discharge
20 Surrounds
22 A food concoction
24 Condemned English schoolmaster
25 Grape refuse
26 Chess opening
29 Commixture of property for equable division
33 Audibly
34 Species of tree
35 The "I"
36 Tennis serves
37 Light, soft, twilled silk
38 Adam's oldest son
39 Heretofore
40 Deviate
41 Apply the art of a sculptor
42 Clear, concise, elegant expression
44 Seethed
45 Germinated barley
46 Young woman
47 Toll
50 Removed from a securities exchange board
54 Excited
55 Probation
57 Killer whale
58 Hoje
59 Trunk
60 Standard
61 Fruit drinks
62 Double quartet
63 Astound

**DOWN**

1 Altar end of church
2 Fetter
3 Popular
4 Outline
5 Nockcloth
7 Lyric poems
8 Inlet
9 Speedy execution
10 Soak
11 Fissure
12 Preposition
13 Greek letter
21 Profitless
23 Chief
25 Eel-like fish
26 Helmet
27 Watchful
28 Sacred musical composition
29 Masculine name
30 Gem
31 Pointed arch
32 Imparted quality of distinction to
34 Brief, intense effort
37 Dagger
38 Ammunition wagons
40 Begone!
41 "——Fus Tutte"
43 Likeness
44 Ticket
46 Allotted time of possession
47 Worthless
48 Mild oath
49 Tennis score
50 Scandal; gossip
51 Jog
52 Unbleached
53 Execrate
56 Mythological bird of prey

Solution to Yesterday's Puzzle

| | | | | | | | | | | | | | | |
|---|---|---|---|---|---|---|---|---|---|---|---|---|---|---|
| E | P | I | C | | R | O | W | E | N | | C | A | R | D |
| D | A | N | E | | E | R | A | T | O | | A | L | O | E |
| A | V | A | L | | F | E | R | A | L | | R | E | A | M |
| M | E | R | I | D | I | A | N | | I | M | P | E | D | E |
| | | S | I | N | D | | S | T | O | A | | | | |
| P | H | R | A | S | E | | S | C | I | O | L | I | S | T |
| L | O | A | T | H | | S | T | O | O | P | | N | E | E |
| E | R | N | E | | A | C | O | R | N | | R | A | T | A |
| A | S | E | | S | T | O | R | E | | C | A | P | A | S |
| T | R | E | E | T | O | T | U | M | | M | O | T | T | L | E |
| | | H | U | R | T | | N | I | S | I | | | | |
| S | A | F | A | R | I | | M | A | S | T | O | D | O | N |
| P | L | O | T | | T | E | A | C | H | | H | O | M | E |
| A | L | E | C | | U | L | T | R | A | | A | P | E | X |
| R | A | S | H | | S | L | E | E | P | | L | E | N | T |

STEVE CANYON
...AN' DELTA'S WAITIN' OUTSIDE D' OIL COMPANY OFFICE WHILE DAT CANYON GEE IS UPSTAIRS MAKIN' WIDDA FLYIN' CONTRACKS! —BUT I'M WORRIED, BIG RED...
DON'T STEAM UP YOUR FEEBLE BRAIN ABOUT DELTA!...SHE KNOWS WHAT SHE'S DOING!
YEAH, BUT SHE TALKS FUNNY SOMETIMES...WHEN I AST HER IF CANYON WENT FOR DIS OIL MACHINERY HAULIN' DEAL, SHE SAID," HUNGER FINDS NO FAULT WIDDA COOK "!..
MEANWHILE...
WELL, THAT WAS EASY... CANYON IS JUST THE TYPE WE WANT TO HAUL THAT STUFF...
RIGHT! EX-G.I...PILOT, OBVIOUSLY CONSCIENTIOUS—AND SO HONEST HE WOULDN'T BELIEVE THERE WAS ANYTHING QUEER ABOUT THE BLACK CHAMPAGNE OIL COMPANY!
BIG RED ISN'T TAKING A CHANCE ON THAT ANGLE...SHE'S GOT DELTA BACKING UP THE LINE—PRETENDING TO HAVE A WEAK DEFENSE AGAINST PASSES!
MILTON CANIFF
JOE PALOOKA
HOPE YA'LL CHANGE YER MIND...I'LL BE BY TMORRA.
I WISH I DIDN'T HAVE TO SEE ANYONE BUT I MUST BE CIVIL TO PEOPLE IF THEY TALK TO ME...I HOPE I'M SAFE HERE... THAT JESS MUSTN'T FIND ME...
ANN'S JUMBLED MIND STRUGGLES TO FIND REASON... AND FROM SOME DIM RECESS OF MEMORY COMES A NAME...THE NAME OF A SCHOOL-MATE.
HELLO, DEAR, DID THE CHICKEN ARRIVE?
YES...YES...I MUST TELL YOU MY NAME...I AM JUNE...JUNE UH... WAYNE...JUNE WAYNE...THAT'S IT.
HOWARD FISHER
MICKEY FINN
WHY DID PHIL LEAVE SO EARLY, MRS. FINN —HIS TRAIN DOESN'T GO UNTIL EIGHT O'CLOCK, DOES IT?
NO, FLOSSIE! BUT THEY'RE GIVING HIM A LITTLE SEND-OFF AT CLANCY'S.
OH-OH! I HOPE HE DOESN'T MISS THE TRAIN!
WELL, IT'S TO BE JUST A QUIET, LITTLE AFFAIR, FLOSSIE, GIVEN BY A FEW OF HIS MORE INTIMATE FRIENDS!
WHO ARRANGED THIS?
I'LL GIVE YOU THREE GUESSES!
GOOD LUCK, PHIL!
ANCIENT ORDER OF AMERICAN GRENADES
GOAT HAIR LODGE
CONVENTION BOUND!
OCEAN CITY HERE WE COMES!
?
LUNCH
McFADDEN CORNETS
Reg. U. S. Pat. Office McNaught Syndicate, Inc.
PENNY
QUICK, AUNT ELLEN, CUT THROUGH THE ALLEY!
WHAT'S THE IDEA?
IT WAS MRS. FRIMP AND THAT SON OF HERS THAT SHE'S DONE SUCH A GOOD JOB OF SPOILING.
SHE REALLY HAS MADE HIM A MAMMA'S BOY BUT WHY BOTHER TO RUN AWAY FROM HIM?
IT'S HER...
SHE'S ALWAYS RUSHING AROUND TRYING TO ARRANGE DATES TO PROTECT HIM FROM.
HAENIGSEN
MARY WORTH
ARE YOU MEETING ANY INTERESTING MEN AT THE ADVERTISING AGENCY, BRICK?
AS USUAL, AUNT MARY, THEY'RE EITHER MARRIED... OR ELSE IT'S PAINFULLY EVIDENT WHY THEY'RE NOT!
THERE'S ONE ESPECIALLY IRRITATING SPECIMEN...MIKE MASON ...THE ACCOUNT EXECUTIVE I WORK WITH!...CONCEITED!...I'LL BET THE RUG IS THREADBARE IN FRONT OF EVERY MIRROR IN HIS APARTMENT!
HE'S A BIG PERPETUAL SOPHOMORE, ONE OF THOSE LUSTY, GUSTY GUYS!...A RHINESTONE IN THE ROUGH! THE ONLY WAY HE'LL EVER WIN A BRIDE IS IN A RAFFLE!
BRING HIM OUT TO DINNER SOME EVENING, MY DEAR! SINCE YOU'RE FALLING FOR HIM, I'D LIKE TO SEE IF HE'S GOOD ENOUGH FOR YOU!
!
5-3-47
Reg. U. S. Pat. Off. Publishers Syndicate
WINNIE WINKLE
THE ELDERLY MEMBERS OF THE FIREHOUSE TEAM ARE PLAYING THE RINKYDINK KIDS A PRACTICE GAME, BEFORE THE BIG BASEBALL TOURNAMENT OPENS BETWEEN THE LOCAL FIRE COMPANIES.
SO THE FIREHOUSE FOGIES ARE PLAYING THE RINKYDINK KIDS, EH? WHAT'S THE SCORE, PERRY?
89 TO 0 FAVOR US - AN' NO OUTS YET!
FLOP
WHAT INNING IS THIS?
FIRST INNING!!
BRANNER
SUPERMAN
KENT AND LANE— YOU'RE A CLEVER PAIR OF REPORTERS! PERHAPS YOU CAN HELP TRACE THE GIRL WHOSE LOVELY VOICE ACCIDENTALLY CUT IN ON MY PHONE!
YOU MEAN— YOU—THE FAMOUS, RICH WOMAN-HATER— YOU'RE IN LOVE WITH A VOICE?
YES! CRAZY AS IT SOUNDS!
BUT MAYBE THIS UNKNOWN GIRL IS MARRIED!
I'LL NEVER REST UNTIL I'M SURE! IF YOU CAN FIND HER, I'LL DONATE A MILLION DOLLARS TO CHARITY!
A FORTUNE TO FIND A VOICE! HM— THIS MIGHT BE A JOB FOR SUPERMAN!
2600
COPYRIGHT, 1947, McCLURE NEWSPAPER SYNDICATE
DOTTY
DADDY, WOULD YOU LIKE A BIG APPLE WITH A WORM IN IT, OR A LITTLE ONE WITHOUT THE WORM?
OH, I'D TAKE THE LITTLE ONE WITHOUT THE WORM!!
THANKS TAFFY!
SAY, I THOUGHT THE BIG ONE HAD A WORM IN IT!!
BUT, I DIDN'T SAY IT HAD A WORM IN IT!!
BUFORD TOMS

## TERRY AND THE PIRATES

SO THIS IS THE JOKER ERMINE HAD HIDDEN IN HER APARTMENT. NOW WHAT WAS THAT I HEARD ABOUT AN OVERSTUFFED CITIZEN?
I'VE GOT IT!.. RYAN, YOUR IRISH LUCK'S PAYING OFF. THAT REPORT FROM MY UNDERCOVER GUYS IDENTIFIED THE MAN BEHIND THE ODD UNDERWORLD ACTIVITY LATELY, AS A FAT MAN, TOO.— HEY! HE'S GOT A CAR WAITING.
THIS IS TOO MUCH! I NO SOONER REMEMBER WHERE I'VE HEARD A SHAPE LIKE THAT DESCRIBED WHEN I HAVE TO TRY TO RECALL WHERE I'VE SEEN THAT FACE BEFORE.

## WAHOO AND STEVE ROPER

I BEEN THINKIN' ABOUT CUPCAKE DE VINE, MONOCLE MOLLY!--COOPED UP LIKE A CANARY IN THAT BIG HOUSE!-- MY HEART BLEEDS FOR TH' KID!
YEAH!---BLEEDS ICE WATER!
WATCH OUT FOR THAT FOREARM, SONNY! IF HE LAYS IT ACROSS YOUR ADAM'S APPLE YOU'LL TASTE CIDER FOR A WEEK!
I THOUGHT-- IF YA C'D SPARE ME, I'D TAKE HER FOR A RIDE NOW, AN' THEN!
LISTEN, ALI BABOON, YA BIG FAKER!-- YOU'RE THE KINDA GUY THAT'D STEAL HIS OLD MOTHER'S TEETH WHEN THERE'S MEAT FOR DINNER! BUT I CAN'T NURSEMAID EVERYBODY! SO RUN ALONG!
HEIGH-HO! HEIGH-HO! IT'S OFF TO WORK WE GO--!

## DIXIE DUGAN

WELL, DIXIE—WHAT DO YOU THINK OF A HAVANA HONEYMOON?
I DON'T KNOW—I HAVEN'T SEEN HAVANA—YET
WHEN PA AND I WENT TO NIAGARA FALLS ON OUR HONEYMOON, WE WERE SO IN THE CLOUDS WE HAD TO VISIT THE PLACE AGAIN TO GET A GOOD LOOK AT IT—
CHILDREN—I THINK I'LL TAKE A TRAIN FROM HERE—IF YOU DON'T MIND—AND I'M SURE YOU DON'T—
WE'RE GOING STRAIGHT HOME—BUT—WELL—WHATEVER MAKES YOU THE HAPPIEST, MA—

## DONALD DUCK

## MYRTLE

## OZARK IKE

## MARK TRAIL


INSTEAD OF ENCOURAGING YOUR FATHER IN THE FINE JOB HE'S DOING WITH BIRDS, YOU ARE CONSTANTLY NEEDLING HIM TO GIVE IT UP...
SO THAT YOU WILL HAVE MORE MONEY TO INDULGE IN YOUR SILLY WHIMS... WHAT YOU NEED IS A GOOD OLD FASHIONED SPANKING!
WHY, YOU LITTLE MINX....!

## KING OF THE ROYAL MOUNTED

BY GOLLY, BOSS.. TH' SHACK'S BEEN BURNED!
YES, AND I'LL SEE TO IT THAT IT'S ADDED TO KINBS OFFENSES!
BUT WE STILL HAVE TO GET RID OF THE REMAINS OF THOSE STOLEN GOODS!
THE SHACK SHOULD BE IN THAT CLEARING.... HEY! SOMEONE'S THERE NOW!

# Today's Radio Programs

THE WASHINGTON POST
*Saturday, May 3, 1947*

SATURDAY — WASHINGTON — E.S.T.

| | WMAL 630 | WRC 980 | WOL 1260 | WINX 1340 | WWDC 1450 | WTOP 1500 |
|---|---|---|---|---|---|---|
| | News, 6, 7, 8:30 Today's Prelude, 6:05 Town Clock, 7:10-9. David Wills, 7:45. | WRC Almanac, 5:30 News, 6, 7, 7:30, 8, 8:30, Bill Henson, 6:05, 9. | News, 6, 6:30, 7, 7:30, 8. Art Brown, 6:03-9:30. | News, 6, 7, 8 Hugh Guidi, Wake Up with WINX 6:05-9 | Hunnicutt, 6-9 Devotions, 6:45, News, 6:30, 7, 7:30, 8:15. | Corn Squeezing, 5:30, 5:45; News 6, 6:30, 7, 7:30. CBS World News, 8. Bill Jenkins, 7:45, 9. |
| 9 | :00 Wake Up and Smile<br>:15 National Children's<br>:30 Frolic<br>:45 Calling All Girls | Guest star<br>Dream House<br>Adventures of Archie Andrews | Musical Clock with Art Brown<br>Jackie Hill Show | News; Off the Record<br>Top Tune Time | Rosebud Jr. Chorus<br>Tales and Tunes<br>Teentime Revue | Mahoney Reader; News<br>Youth Takes a Stand<br>Columbia Record Shop |
| 10 | :00 Your Home Beautiful<br>:15 Buddy Wood<br>:30 Bud Ward<br>:45 | Teentimers Show<br>Coffee with Congress<br>Sen. Scott Lucas | Faith in Our Time<br>Musical Comedy Quiz<br>Say It With Music | News; Band Stand | Tunes on Trial<br>School News; Request<br>High School Requests | Quizdown<br>Mary Lee Taylor |
| 11 | :00<br>:15<br>:30 Piano Playhouse<br>:45 | Novelette<br>Consumer Time<br>Smilin' Ed McConnell | Pro-Arte Quartet<br>Flight Into the Past | News; Symphony<br>Prokofieff's Piano Concerto No. 3 | High School Sports<br>Teen Top Tunes<br>Photography | News; Let's Pretend<br>Adventurer's Club |
| 12 | :00 News, Evans<br>:15 Sweet Swing<br>:30 American Farmer<br>:45 | News; D. Brinkley<br>Look to This Day<br>Veterans Adviser<br>Elmer Peterson | Bands for Bonds<br>Villa Victoria Choir | NEWS ROUNDUP<br>Midday Star Time<br>Chuck Foster<br>The Latin Touch | Carmen Cavallero<br>Decision Now<br>News; King's Men<br>Linton Hall Band | Theater of Today<br>Stars Over Hollywood |
| 1 | :00 Youth Asks Gov't<br>:15<br>:30 News; Evans<br>:45 Sweet Swing | Farm, Home Hour<br>The Baxters<br>Camp Meeting Choir | News; Sports<br>Guest Star<br>This Is Jazzy | News; Record Party | All Sports Parade<br>Tony Wakeman<br>All Sports Parade<br>Tony Wakeman | Grand Central Station<br>County Fair |
| 2 | :00 Our Town Speaks<br>:15<br>:30 Sunset Roundup<br>:45 | Rochester<br>Eastman Symphony Orch.<br>Sports Parade | George Town's Orch. | News; Record Party | All Sports Parade<br>Tony Wakeman<br>All Sports Parade<br>Tony Wakeman | Give and Take<br>You're the Top |
| 3 | :00 Speaking of Songs<br>:15 Speaking of Songs<br>:30 Ted Straeter<br>:45 | Doctors,<br>Then and Now<br>Names of Tomorrow | Gray Lag Handicap<br>Easy Listening | News; Record Party | All Sports Parade<br>Tony Wakeman<br>All Sports Parade<br>Tony Wakeman | Moondial Matinee (Gallaher) |
| 4 | :00 Grey Lag Handicap<br>:15 Stars in Afternoon<br>:30 Hill Toppers<br>:45 This Is For You | Edward Tomlinson<br>Art Mooney & Orch.<br>Three Suns Trio<br>King Cole Trio | For Your Approval<br>Symphony Hall | News; Broadway Bandwagon | All Sports Parade<br>Tony Wakeman<br>All Sports Parade<br>Tony Wakeman | Cross Section, USA<br>Adventures in Science<br>Embassy Row |
| 5 | :00 Saturday Concert<br>:15<br>:30<br>:45 | News; Leif Eid<br>Eddie Howard Orch.<br>Howard Or.; Bergman<br>Federal Diary | The Charioteers<br>Nelson Bell | News; Music Hall | Band of the Day<br>Tips on Tables<br>News; Parade of Hits<br>Parade of Hits | Legion War Memorial Program<br>Kentucky Derby |
| 6 | :00 Evans; First Call<br>:15 ; Sports<br>:30 Harry Wismer<br>:45 Labor, USA | Our Foreign Policy<br>Curtain Time | Hawaii Calls<br>Sports, Brundige<br>Fiorello LaGuardia | NEWS ROUNDUP<br>Bob Wolff, Sports<br>Music Hall | Music for You<br>Sports, News<br>Keep Well | 6 O'Clock Show<br>Curtain Going Up<br>Top Talent |
| 7 | :00 Voice of Business<br>:15 V-Living; Tunes<br>:30 Music Library<br>:45 | Life of Riley<br>Truth or Consequences | Twenty Questions<br>Man Behind the Band<br>News and Sports | News; Music Hall | Bible Quiz<br>John W. Vandercook<br>Labor Arbitration | Date With Jerry<br>Shaw Time<br>The Little Show<br>Jean Sablon |
| 8 | :00 Hollywood<br>:15 Open House<br>:30 I Deal in Crime<br>:45 | Your Hit Parade<br>Can You Top This | The Mighty Casey<br>High Adventure | News; Sat. Eve. Con-<br>Mahler's Symphony No. 9 (Vienna Phil) | News; 1450 Club<br>Jackson Lowe | Vaughn Monroe's Orch.<br>Mayor of the Town |
| 9 | :00 Gangbusters<br>:15<br>:30 Murder and<br>:45 Mr. Malone | Judy Canova<br>Grand Ole Opr'y | Chicago Theater | Saturday Eve. Concert | 1450 Club<br>Jackson Lowe<br>News; 1450 Club<br>Jackson Lowe | Bill Goodwin Show<br>Sat. Nite Serenade |
| 10 | :00 Professor Quiz<br>:15<br>:30 Hayloft Hoedown<br>:45 | News; Tyner<br>Tyner Time<br>Lawrence Welk Orch. | Korn's a-Krackin'<br>National Moondial (Art Brown) | Post Preview<br>Here's to Veterans<br>Music for Dreaming | Around the Town<br>News; Juke Box Revue | This Is Hollywood<br>Sweeny and March |
| 11 | :00 News, Evans<br>:15 Hour of Dreams<br>:30 Leo Daylon<br>:45 Ray Michael | News; Music<br>Art of Living<br>Three Suns Trio<br>Leo Sims; News | Voice of Washington<br>Dance Music<br>; News | News and Sports<br>Dance Serenade | 1450 Club<br>Jackson Lowe<br>Dance Party | News, Calmer, Vickers<br>Sports, McDonald<br>Moondial<br>Eddie Gallaher |

## TODAY'S RADIO HIGHLIGHTS

"Sabu, the Elephant Boy" is read for youngsters. WWDC and WWDC-FM—9:15 a. m.

Universal Military Training is discussed by local students. WTOP—9:15 a. m.

"Cinderella," a poem by Alice Duer Miller, read by Edna Bast. WQQW—9:30 a. m.

Senator Scott Lucas has breakfast with Herson. WRC—10:30 a. m.

"How Six Traveled Through the World" is dramatized on "Let's Pretend." WTOP—11:05 a. m.

Prokofieff's Piano Concerto No. 3 is offered on Symphony for Juniors. WINX and WINX-FM—11:05 a. m.

Household Insect Pests and their extermination are discussed by David Hall of Agriculture Department. WRC—11:15 a. m.

"Record Party" for teenagers. WINX and WINX-FM—1:05 p. m.

Marsha Hunt stars in "The Trespasser." WTOP—12:30 p. m.

Music of Provincial France. WQQW—1:15 p. m.

Clifford Durr, Federal Communications Commission, appears on "Youth Asks the Government." WMAL—1 p. m.

Are Monopolies a Danger to Free Enterprise? WTOP—4 p. m.

The Kentucky Derby is described by Clem McCarthy. WTOP—5:30 p. m.

Senators Owen Brewster and Carl Hatch report on the "Middle East Crisis." WRC—6 p. m.

Quiz Kids visit "Truth or Consequences." WRC—7:30 p. m.

Vanessa Brown stars in "Centennial Summer." WTOP—10 p. m.

**WQQW 570**

7:00 a.m. Good Morning Music
8:55 a.m. News
9:00 a.m. Adventures in Research
9:15 a.m. "Naturally Speaking"
9:30 a.m. "Cinderella"
10:00 a.m. Mozart's Symph. 40
11:00 a.m. Collector's Corner
11:30 a.m. Coates' Music
11:45 a.m. Instrumentally Yours
12 noon "Damnation of Faust"
1:00 p.m. News Roundup
1:15 p.m. French Folk Music
1:30 p.m. French Music
1:45 p. m. Here's to Veterans
2:00 p.m. Familiar Music; News
3:00 p.m. D'indy's Symph. 2
4:00 p.m. AAF Concert
4:45 p.m. Talk With Listener
5:00 p.m. Musicale; News
5:30 p.m. Cafe Continental
6:00 p.m. Dinner Music; News

**FM**

**WINX-FM** 92.9 and 44.7
WINX-FM duplicates WINX programs between 9 a. m. and 11:15 p. m.

**WWDC-FM** 100.9
WWDC-FM duplicates WWDC programs between 7:30 and 11 p. m. except for Nats game at 2:25 p. m. and music at 8:35 p. m.

**WASH-FM** 98.9
WASH-FM operates from 2:55 to 11 p. m. · Weather, 2:55, 7:55, 11. News, 4:15. British News, 7:30, 9:30. Music, 3, 5:15, 5:30, 6, 7, 7:45, 8, 9, 9:45.

## *Portraits*

*By James J. Metcalfe*

### Commercial ads

Commercial ads are more than just . . . A means by which to sell . . . And more than just a way to boast . . . Of business doing well . . . They educate the public to . . . Its need for sundry things . . . And how much comfort in this life . . . Each new selection brings . . . They analyze the product and . . . Explain how it is made . . . And guarantee your money back . . . In case you are afraid . . . They supplement the printed news . . . With pictures and designs . . . And help you gauge your living costs . . . Along those certain lines . . . Commercial ads inform the world . . . Of items that are new . . . And infrequently their words afford . . . Some pleasant reading too.

## *Reader Service*

### Knit a Bedroom Rug

Want a bedside rug that's easy to make and lovely to look at? How about a sturdy knitted pile rug? All you need are knitting needles, cotton wrapping string and old woolen material.

Divide your material in thirds and dye it three harmonizing shades. Then cut it into half-inch by two-inch strips.

The rug consists of a number of squares that are knitted separately and then sewed together. Each square is made up of alternate rows of plain knitting and pile. Before sewing the squares together, cut the pile to about half an inch.

Directions for making these, and many other popular rugs, are included in our 40-page Reader Service booklet No. 94.

Send 25 cents (coin) for "New Ideas for Handmade Rugs" to The Washington Post, Reader Service, 243 West 17th st., New York 11, N. Y. Print name, address, booklet title and No. 94.

## *It's About Time*

*By Dolores Boland*

It's About Time to appropriate Grandfather's large old cufflinks, to add a light touch to your attire. Use them at the waistline of a jacket or the neckline of a dress. Have embroidery or bound buttonholes for the links. Two on each side of closing so links will be one inch apart.

## Just Hearsay

*"Where have you been all my life?"*

## WISHING WELL

Registered U. S. Patent Office.

| | | | | | | | | | | | |
|---|---|---|---|---|---|---|---|---|---|---|---|
| 6 | 5 | 3 | 7 | 4 | 8 | 2 | 7 | 6 | 3 | 5 | 2 | 4 | 0 |
| A | C | M | M | L | H | B | I | P | A | O | R | O |
| 4 | 8 | 2 | 5 | 3 | 6 | 7 | 6 | 2 | 8 | 4 | 5 | 7 | A |
| V | A | I | L | G | A | R | Y | G | P | E | O | A |
| 3 | 7 | 4 | 6 | 2 | 8 | 5 | 7 | 4 | 6 | 3 | 8 | 2 | T |
| I | C | Y | R | H | P | S | L | E | A | C | Y | T |
| 5 | 2 | 6 | 7 | 4 | 8 | 3 | 7 | 2 | 5 | 6 | 4 | 7 | A |
| S | E | I | E | A | N | C | H | R | A | S | R | A |
| 4 | 8 | 3 | 5 | 2 | 7 | 6 | 8 | 4 | 7 | 2 | 3 | 6 | Y |
| O | E | H | L | A | P | E | W | P | P | D | A | Y |
| 8 | 7 | 2 | 6 | 4 | 3 | 5 | 2 | 7 | 6 | 4 | 8 | 5 | E |
| Y | I | A | E | E | N | Y | W | N | A | N | E | E |
| 7 | 3 | 8 | 2 | 5 | 7 | 4 | 3 | 6 | 2 | 7 | 5 | 8 | R |
| E | G | A | N | A | S | S | E | R | S | S | R | R |

HERE is a pleasant little game that will give you a message every day. It is a numerical puzzle designed to spell out your fortune. Count the letters in your first name. If the number of letters is 6 or more, subtract 4. If the number is less than 6, add 3. The result is your key number. Start at the upper left-hand corner of the rectangle and check every one of your key numbers, left to right. Then read the message the letters under the checked figures give you.

Copyright 1947, by William J. Miller, Distributed by King Features, Inc. 5-3

# Grains Break Sharply in Late Trading

Chicago, May 2 (AP).—Grains broke sharply during the last half hour of dealings on the Board of Trade today, substituting small losses for gains which had extended to more than 6 cents in wheat, 4 cents in corn and 2 cents in oats.

Chief cause of the selling was news from the Southwest that cash wheat had suffered a substantial price decline. In addition, traders said, the market was technically weak as many previous short sellers had covered during the earlier upturn.

At the close wheat was down ½@1¾ from the preceding finish, May $2.62¾@2.61¾, corn was ⅜@1¼ lower, May $1.61@½-¾, and oats were ⅛@⅞ lower, May 88⅞@89.

Widest price fluctuation developed in May wheat, which moved over a 9½-cent rnage. The early buying was based on small local supplies in relation to a large unsettled short interest, plus the fact that no actual grain has been delivered on May contracts.

Cash wheat at Kansas City closed around 7 cents lower. Trade reports said there was an increased interest in new crop wheat with prices showing an easier trend. Most sales were made at 15 cents over the Chicago July future for shipment to Gulf ports by June 15. Warm weather was stimulating wheat growth in the Southwest.

Some buying in wheat early was traced to mills, reflecting overnight sales of moderate quantities of flour to Portugal and Belgium.

The break in wheat caused selling in both corn and oats, with the earlier strong may deliveries backing down quickly under the liquidation.

The range follows:

| | Open. | High. | Low. | Close. |
|---|---|---|---|---|
| **Wheat—** | | | | |
| May | 2.64 | 2.70 | 2.60½ | 2.61¾ |
| July | 2.26½ | 2.29 | 2.25 | 2.25 |
| September | 2.18½ | 2.20½ | 2.18½ | 2.18½ |
| December | 2.16¼ | 2.17½ | 2.15⅜ | 2.15¾ |
| **Corn—** | | | | |
| May | 90 | 91⅜ | 88⅞ | 89 |
| July | 80⅜ | 81⅜ | 79½ | 79⅝ |
| September | 75⅜ | 76¼ | 74⅛ | 74⅜ |
| December | 73¼ | 74 | 72½ | 72⅝ |
| **Barley—** | | | | |
| May | 1.44½ | 1.44½ | 1.44½ | 1.44½ |
| **Lard—** | | | | |
| July | 21.25 | 21.25 | 21.20 | 21.20 |
| September | 20.90 | 20.90 | 20.90 | 20.90 |
| October | 19.12 | 19.12 | 19.12 | 19.12 |
| November | 18.30 | 18.30 | 18.30 | 18.30 |

**Cash Grain**

Chicago, May 2 (AP).—WHEAT—None. CORN—No. 2 yellow, 1.70; No. 4, 1.61½; No. 5, 1.55¾@1.65.

OATS—No. 4 heavy mixed, 99; No. 1 white, 1.00½; No. 3 white, 98.

BARLEY—Malting, 1.60@1.90 nominal; feed, 1.30@1.50 nominal.

FIELD SEED—Per hundredweight nominal: Red clover, 43.00@47.00; sweet clover, 11.50@13.00; red top, 17.50@18.50; timothy, 7.40@7.75.

# Local Produce

**Eggs and Poultry**

EGGS—Market unsettled, dealers report receipts running irregular and poor; receipts of graded stock moderate, ungraded current receipts plentiful; demand for top quality fair but current receipts draggy and in accumulation. Prices paid f.o.b. Washington for Federal-State graded eggs received from grading stations May 2, 1947: Whites, browns, mixed colors, U. S. grade A, large, 51@52, average 51½, medium 47; U. S. grade B, large, 47; U. S. grade C, 40. Commercially graded eggs, grade A, large, 49@50, few 51. Current receipts 40@41.

LIVE POULTRY—Market steady, receipts of young stock fairly heavy, demand fair; prices paid f.o.b. Washington: Fowl, heavy type, 35@36; light type, 23@24; broilers, fryers and roasters, 32@33.

DRESSED POULTRY (iced and Western box packed)—Market steady to firm, prices unchanged, supplies ample, trading fairly active. Prices paid f.o.b. Washington: Fowl, heavy, 44½@45; broilers, 40@41; fryers, 36½@37½; roasters, 4 lbs., 39@39½; 4½ lbs., 41@43; 5 lbs., few 44@46.

**Fruits and Vegetables**

APPLES—Demand active on best stock, market steady, demand slow, market dull on ordinary stock; Maryland, Pennsylvania, Virginia and West Virginia, bushel baskets, bushel boxes and Eastern crates, U. S. 1, Staymans, 2¼-in., 2.00@2.50; 2½-in. and larger, 3.25@4.00; all sizes, wasty and scalded, 1.00@2.00; Neros, 2¼-in. and larger, 2.25@2.75; Winesaps, 2-in., on sales; 2¼-in., 3.50@3.75; 2½-in., 4.25@4.50; few best 4.75; all sizes showing waste 1.25@3.00; Yorks, 2¼-in., 3.00@3.25; 2½-in., 3.25@3.50; all sizes, scalded, 1.00@2.00; Black Twigs, 2½-in. and larger, 3.25@3.50; 2½-in. and larger, scalded, 1.25@2.50; Pippins, 2½-in., 3.75@4.00; 2¾-in., 4.25@4.50; Romes, 2½-in. and larger, 3.25@3.75; Delicious, 2¼-in., 3.00@3.50; 2½-in., 3.50@4.00, few higher; all sizes, scalded, 2.50@3.00; Washington, boxes, Winesaps, combination fancy and efficiency 100s and larger, 5.00@5.50.

ASPARAGUS—Market steady; South Caroline, wide range in prices, quality and condition; green, pyramid crates, dozen bunches, Colossal, 5.00@5.50; fancy, 3.50@4.00; choice 2.50@3.00; New Jersey, pyramid crates, dozen bunches, 5.50@6.00; extra fancy, 4.50@5.00, loose large size 5.50; fancy 4.00@4.50; California, pyramid crates, loose, 6.00@6.50.

SNAP BEANS—Market steady; Florida, bu. hampers, Black Valentines, 4.50@5.00, few higher, few lower; Tendergreens, wide range in prices, quality and condition, 4.00@5.00, mostly around 5.00.

CABBAGE—Market dull; Florida, bushel baskets, domestic round type, packed locally, 1.40@1.50, mostly around 1.50; Texas, 50-lb. sacks, domestic round type, mostly around 2.00; South Carolina, 50-lb. sacks, domestic round type, 1.00@1.15.

CARROTS—Market about steady; L. A. crates, 6 doz., California, 5.00@5.25; Texas, 4.25@4.50, few higher.

CELERY—Market dull Florida, 16-in. wirebound crates, trimmed tops, golden heart, 2-6 doz., best, 4.50@5.00, some fair low as 3.50; Pascal type, 2-6 doz., 5.00@5.50; 8-10 doz., 4.00@4.30; some high as 5.00.

CELERY—No supplies on market.

CABBAGE—No supplies on market.

GRAPEFRUIT—Standard wirebound boxes, combination grade, Florida 64s and larger, mostly around 2.75; standard boxes, 70s-80s, 3.00@3.25; Texas, pinks, standard wirebound boxes, combination grade, 4.00, few higher.

LEMONS—California, standard boxes, 300s-360s, 5.50@6.50; 432s, 3.50@4.50.

LETTUCE—Market steady; California and Arizona, L. A. crates, Iceberg type, 4-5 heavy to 4 doz., 6.00@6.50, mostly around 6.00; North Carolina, bushel baskets, Big Boston type, 2.50@2.75; Eastern crates, Iceberg type, 2½ doz., 2.25@2.50.

ONIONS—Market dull, 50-lb. sacks, U. S. 1, yellows, Indiana, Michigan, New York and Wisconsin, 1.25@1.50; Indiana and Michigan, 25-lb. sacks, white boilers, .50@1.00; Chile, boxes, yellows, 60s, 3.75@4.00; Texas, yellow Bermudas, U. S. commercial, 2.00@2.25; Jumbos, 2.25@2.50.

ORANGES—Combination grade, standard wirebound boxes, Florida 126s, 3.50@4.25; 176s to 288s, 4.00@4.25; California 176s and larger, 5.75@6.00.

POTATOES—Old stock, market strong; Katahdins, U. S. 1, Maine, size A, 100-lb. sacks, 3.80@4.00, mostly 4.00; 50-lb. sacks, 1.90@2.00; 10-lb. sacks, 38@40; New York, U. S. 1, 100-lb. sacks, 3.25@3.50; few higher; Idaho, Russet Burbanks, U. S. 1, 100-lb. sacks, 4.50@4.75; mostly 4.50; new stock, market steady, 50-lb. sacks, Bliss Triumphs, U. S. 1, Florida, 3.25@3.50; Texas, 3.25@3.50, mostly 3.50; California, 100-lb. sacks, long whites, U. S. 1, 5.00@5.50, mostly around 5.00.

RADISHES—Norfolk section of Virginia, bu. baskets, mostly 2.00; Maryland, bushel baskets, mostly 1.50; Texas, half crates, 2.00; North Carolina and South Carolina, bushel baskets, 1.50@2.00.

RHUBARB—Maryland, .75 per doz. bunches; California, 20-lb. cartons, 1.50.

SPINACH—Market about steady. Bushel baskets, Savoy type; Maryland, .90@1.00; repacked cartons, cellophane wrapped 1 dozen, 1.60@1.75.

SWEET POTATOES—Market very dull. Louisiana, bushel crates, Puerto Ricans, U. S. No. 1, 3.15@3.25. North Carolina, bushel baskets, Puerto Ricans, U. S. No. 1, 2.75@3.25, some low as 2.50. Virginia, bushel baskets, Nancy Halls, U. S. No. 1, 2.50@2.75, low as 2.25. New Jersey, bushel baskets, Jersey type, U. S. No. 1, mostly around 2.25@2.50, few higher.

## *New York Cotton*

New York, May 2 (AP).—Cotton futures registered gains of 90 cents to $1.25 a bale in slow trading today. Top prices were reached at the close as mill buying and short covering met only limited offerings.

The Department of Agriculture today asked for offers of an additional 25,000 bales for UNRRA, on which bids will be opened May 7 with prices based on July futures.

Private crop reports were more favorable and some substantial increases in acreage over last year were forecast in the Western belt.

The range follows:

| | Open. | High. | Low. | Last. | |
|---|---|---|---|---|---|
| May | 35.40 | 35.73 | 35.40 | 35.73 | +22 |
| July | 33.19 | 33.62 | 33.19 | 33.59 | +22-25 |
| Oct. | 28.90 | 29.26 | 28.90 | 29.24 | +18-19 |
| Dec. | 28.15 | 28.47 | 28.15 | 28.44 | +18 |
| March | 27.71 | 28.00 | 27.71 | *27.96 | +18 |
| May | 27.40 | 27.50 | 27.40 | *27.56 | +18 |

Middling spot, *36.29, +25.
*Nominal.

## *Commodity Index*

New York, May 2.—The Associated Press weighted wholesale price index of 35 commodities today declined to 170.22. Previous day, 170.61; week ago, 172.83; month ago 180.96; year ago, 116.85.

| | 1947. | 1946. | 1945. | 1944. |
|---|---|---|---|---|
| High | 184.52 | 169.72 | 112.81 | 108.73 |
| Low | 164.05 | 112.02 | 107.90 | 106.03 |

(1926 average equals 100.)

# Quotations on N. Y. Stock Exchange

*By The Associated Press*

**Total stock sales yesterday, 950,000 shares; previous day, 920,000; week ago, 775,820; year ago, 1,014,750; two years ago, 1,405,670; January 1 to date, 89,142,000; year ago, 145,686,932; two years ago, 132,785,075.**

## *Dow-Jones Stocks*

New York, May 2.

| | Open. | High. | Low. | Close. | Ch'ge. |
|---|---|---|---|---|---|
| 30 ind. | 172.50 | 174.45 | 171.85 | 173.45 | +1.54 |
| 20 rails | 45.42 | 45.79 | 45.21 | 45.52 | Unch. |
| 15 utils | 34.13 | 34.34 | 34.01 | 34.25 | +0.08 |
| 65 stocks | 61.06 | 61.66 | 60.82 | 61.33 | +0.35 |

Transactions in stocks used in averages today: Industrials, 159,000; rails, 34,460; utilities, 47,500; 65 stocks, 240,960.

| | Sales Add 00 | High | Low | Close | Net Ch'ge |
|---|---|---|---|---|---|
| Abbott Lab | 2 | 72 | 72 | 72 | +¼ |
| ACF-Brill Mot | 5 | 8⅞ | 8¾ | 8¾ | —⅛ |
| Acme Stl | 1 | 47½ | 47½ | 47½ | +⅜ |
| Adams Exp | 10 | 14⅞ | 14½ | 14½ | —⅜ |
| Admiral Corp | 1 | 8⅛ | 8⅛ | 8⅛ | —⅛ |
| Air Reduction | 8 | 32⅞ | 32½ | 32⅞ | +¼ |
| Alaska Juneau | 4 | 4⅛ | 4 | 4⅛ | +⅛ |
| Aldens Inc | 3 | 23¾ | 23½ | 23¾ | +¾ |
| Alleghany Corp | 8 | 3⅝ | 3⅝ | 3⅝ | .... |
| Alleghany pf | 6 | 33¼ | 31½ | 31½ | —1¾ |
| Alleg Lud Stl | 7 | 37⅝ | 37¼ | 37⅝ | +⅜ |
| Allen Indust | 2 | 18½ | 18⅜ | 18½ | —⅛ |
| Al Che & Dye | 4 | 174 | 171 | 172½ | +¾ |
| Allied Mills | 4 | 32¼ | 31¼ | 32¼ | +1¼ |
| Allied Strs | 15 | 33⅝ | 32⅝ | 33⅛ | +⅜ |
| Allis-Ch Mfg | 11 | 33⅝ | 32¾ | 33½ | +⅜ |
| Allis-Ch Mfg pf | 7 | 94½ | 94 | 94½ | +⅛ |
| Amerada Pet | 10 | 84½ | 82 | 84½ | +⅝ |
| Am Airlines | 385 | 10⅞ | 10⅝ | 10⅝ | —⅛ |
| Am Airlines pf | 4 | 75 | 74 | 74½ | —1 |
| Am Bank N | 13 | 24⅛ | 24 | 24 | —⅜ |
| Am Bosch | 2 | 12¼ | 12 | 12¼ | +¼ |
| Am Brake Sh | 3 | 42¼ | 41¼ | 41¼ | —¾ |
| Am Cable & R | 13 | 5⅛ | 5 | 5 | .... |
| Am Can | 8 | 93¾ | 92¼ | 93¾ | +2¼ |
| Am Car & Fdy | 5 | 45½ | 45¼ | 45½ | +⅛ |
| Am Car & F pf | 1 | 102½ | 102½ | 102½ | .... |
| Am Ch&Cable | 1 | 22½ | 22½ | 22½ | —⅛ |
| Am Crystal Sug | 5 | 21⅝ | 21⅝ | 21⅝ | .... |
| Am Distill | 3 | 30¾ | 30¼ | 30¾ | .... |
| Am Export L | 4 | 19⅝ | 18½ | 18½ | —⅝ |
| Am & For Pow | 4 | 4⅜ | 4⅜ | 4⅜ | .... |
| Am & F P$7pf | 6 | 106 | 104¼ | 104¼ | —¾ |
| Am &FP $6 pf | 1 | 96 | 96 | 96 | .... |
| Am & FP2pf | 3 | 19⅛ | 18⅞ | 19 | —⅛ |
| Am Hide & Lea | 10 | 7 | 6⅞ | 6⅞ | .... |
| Am Home Pr | 24 | 26⅜ | 25⅝ | 26 | +⅜ |
| Am Ice | 6 | 7½ | 7½ | 7½ | +⅛ |
| Am Internat | 5 | 10⅝ | 10½ | 10½ | +⅛ |
| Am Invest Ill | 2 | 13¾ | 13⅝ | 13¾ | +⅛ |
| Am Locomot | 9 | 23¼ | 23 | 23 | .... |
| Am M & Fdy | 10 | 22 | 21¼ | 22 | +½ |
| Am M & Met | 2 | 10¾ | 10¾ | 10¾ | .... |
| Am Metal | 8 | 30¾ | 30½ | 30½ | .... |
| Am Molasses | 2 | 11⅞ | 11⅞ | 11⅞ | +⅛ |
| Am News Co | 3 | 31 | 31 | 31 | .... |
| Am Pow & Lt | 30 | 12⅞ | 12½ | 12½ | —⅜ |
| Am P&L $6 pf | 3 | 117 | 116½ | 116½ | —⅛ |
| Am P&L $5 pf | 4 | 104⅞ | 104¾ | 104¾ | .... |
| Am R & St S | 22 | 14¼ | 14 | 14⅛ | —⅛ |
| Am Roll Mill | 30 | 30¾ | 30 | 30⅛ | —⅜ |
| Am Safety Raz | 3 | 12⅞ | 12¾ | 12⅞ | +⅛ |
| Am Smelt & R | 6 | 54¼ | 53¾ | 53¾ | .... |
| Am Stl Fdrs | 3 | 30¾ | 30½ | 30½ | .... |
| Am Stores | 2 | 25⅝ | 25⅝ | 25⅝ | .... |
| Am Stove | 1 | 25 | 25 | 25 | +1 |
| Am Sumat Tob | 1 | 43½ | 43½ | 43½ | +1½ |
| Am Tel & Tel | 32 | 166⅛ | 165¾ | 165¾ | —¼ |
| Am Tobacco | 5 | 67⅝ | 67 | 67 | —¼ |
| Am Tob B | 75 | 67⅞ | 66⅞ | 66⅞ | +⅛ |
| Am Viscose | 3 | 47½ | 47¼ | 47½ | .... |
| Am Wat Wks | 35 | 15⅞ | 15⅝ | 15⅝ | .... |
| Ap Woolen | 21 | 34⅝ | 33⅞ | 33⅞ | +⅛ |
| Am Wool $4 pf | 1 | 75½ | 75½ | 75½ | —1½ |
| Am Zinc L & S | 2 | 7½ | 7¼ | 7¼ | —⅛ |
| Am Zinc pr pf | 1 | 62 | 62 | 62 | —2 |
| Anaconda Cop | 27 | 36¾ | 36⅛ | 36¼ | —⅛ |
| Ander-Prich Oil | 9 | 16⅞ | 16½ | 16½ | .... |
| Andes Copper | 3 | 15 | 15 | 15 | .... |
| Arch-Dan-M | 7 | 31¼ | 30½ | 31¼ | +½ |
| Armour & Co | 42 | 12⅛ | 11¾ | 12 | +⅛ |
| Armour pr pf | 1 | 116 | 116 | 116 | —¼ |
| Armstrong Cork | 1 | 44¾ | 44¾ | 44¾ | +½ |
| Assd Dry Gds | 7 | 17 | 16¾ | 17 | +⅛ |
| Atch T & S F | 8 | 80¼ | 79 | 80¼ | +¼ |
| Atch T & S F pf | 2 | 104½ | 104 | 104 | —1 |
| A T F Inc | 5 | 13⅛ | 13⅛ | 13⅛ | —⅛ |
| Atl Coast Line | 2 | 51¼ | 51 | 51¼ | +¼ |
| Atl Refining | 10 | 35½ | 34⅝ | 35¼ | +⅛ |
| Atlas Corp | 6 | 22⅝ | 22¼ | 22⅝ | +⅛ |
| Atlas Powd | 7 | 63½ | 61½ | 63 | +2 |
| Atlas Tack | 1 | 25 | 25 | 25 | +1 |
| Aust Nichols | 5 | 7¾ | 7¾ | 7¾ | .... |
| Aust Nich pf | 2 | 15½ | 15 | 15 | +⅜ |
| Autocar Co | 7 | 24½ | 24 | 24¼ | —¼ |
| Avco Mfg | 11 | 5⅞ | 5¾ | 5¾ | —⅛ |
| Avco Mfg pf | 1 | 43½ | 43½ | 43½ | .... |
| Bald Loco | 14 | 21 | 20½ | 20⅝ | +⅛ |
| Balt & Ohio | 31 | 11⅛ | 11 | 11⅛ | +⅛ |
| B & O pf | 19 | 16⅝ | 16 | 16 | —½ |
| Barker Bros | 1 | 20½ | 20½ | 20½ | —½ |
| Barnsdall Oil | 40 | 25⅛ | 24½ | 24½ | —¼ |
| Bath Ir Wks | 1 | 16¾ | 16¾ | 16¾ | +⅛ |
| Bayuk Cigars | 1 | 19⅞ | 19⅞ | 19⅞ | +⅛ |
| Beatrice Foods | 3 | 44 | 43½ | 44 | .... |
| Beech Airc | 2 | 7¾ | 7½ | 7½ | —⅛ |
| Beech-Nut Pack | 12 | 34 | 33¾ | 34 | +⅛ |
| Belding-Hem | 1 | 13⅞ | 13⅞ | 13⅞ | +⅛ |
| Bell Airc | 5 | 14¾ | 14½ | 14⅞ | +⅛ |
| Bell & Howell | 1 | 19½ | 19½ | 19½ | +½ |
| Bendix Aviat | 10 | 33 | 32⅝ | 32¾ | +⅛ |
| Benef Ind Ln | 2 | 24⅞ | 24¾ | 24⅞ | +⅛ |
| Best & Co | 2 | 30 | 30 | 30 | .... |
| Best Foods | 4 | 23¼ | 23 | 23¼ | +⅛ |
| Beth Steel | 22 | 86⅛ | 85 | 85⅞ | +⅛ |
| Beth Steel pf | 1 | 143⅝ | 143⅝ | 143⅝ | —⅞ |
| Bigelow-Sanf | 5 | 52 | 52 | 52 | —½ |
| Black & Decker | 2 | 29⅞ | 29½ | 29⅞ | +⅝ |
| Blaw-Knox | 8 | 16¼ | 16 | 16 | —⅛ |
| Bliss E W | 7 | 22 | 22 | 22⅜ | +⅛ |
| Bliss E W pf | 3 | 43⅝ | 43 | 43⅝ | +1⅝ |
| Boeing Airpl | 1 | 17¼ | 17¼ | 17¼ | .... |
| Bohn Al & Br | 3 | 45 | 44½ | 45 | +½ |
| Bond Strs | 1 | 28⅛ | 28⅛ | 28⅛ | .... |
| Borden Co | 6 | 41½ | 41 | 41½ | +⅛ |
| Borg-Warner | 11 | 44 | 43 | 43¾ | +⅝ |
| Boston & Me | 1 | 4 | 4 | 4 | .... |
| Bower Roll Br | 3 | 34½ | 34 | 34½ | +1½ |
| Braniff Airw | 6 | 10¾ | 10½ | 10½ | .... |
| Bridgeport Br | 1 | 15¾ | 15⅜ | 15½ | —⅛ |
| Briggs Mfg | 17 | 34½ | 33¼ | 33¾ | —¼ |
| Briggs & Strat | 4 | 26 | 26 | 26 | +¾ |
| Bristol-Myers | 3 | 43 | 42½ | 42½ | —¼ |
| Bklyn Un Gas | 5 | 20¾ | 20¼ | 20¾ | +¼ |
| Brown Shoe | 1 | 30½ | 30½ | 30½ | .... |
| Brunswick-Bal | 1 | 23 | 23 | 23 | .... |
| Bucyrus-Erie | 11 | 15⅜ | 15¼ | 15⅜ | +¼ |
| Budd Co | 27 | 11½ | 11¼ | 11⅜ | +⅛ |
| Bulova Watch | 12 | 28¼ | 27½ | 27⅞ | .... |
| Burling Mills | 15 | 16½ | 16 | 16½ | —⅛ |
| Burling Mills pf | 1 | 99 | 99 | 99 | +1 |
| Burr Add Mach | 10 | 14 | 13⅞ | 14 | +⅛ |
| Bush Terminal | 1 | 7⅜ | 7⅜ | 7⅜ | .... |
| Butler Bros | 21 | 14½ | 14 | 14⅛ | .... |
| Byers (A M) | 7 | 17⅝ | 17¼ | 17¼ | .... |
| Byron Jackson | 1 | 23 | 23 | 23 | +1 |
| Calif Packing | 7 | 25 | 25 | 25 | .... |
| Callahan Z-Ld | 1 | 2½ | 2½ | 2½ | .... |
| Calumet & Hec | 17 | 7⅞ | 7¾ | 7¾ | .... |
| Campbell Wyant | 2 | 26½ | 26½ | 26½ | +⅛ |
| Can Dry G Ale | 18 | 14¼ | 13⅞ | 14⅛ | .... |
| Canad Pacific | 28 | 11⅞ | 11⅝ | 11⅝ | .... |
| Cannon Mills | 1 | 59 | 59 | 59 | .... |
| Capital Adm A | 1 | 12¾ | 12¾ | 12¾ | +¼ |
| Caro P&L | 1 | 33⅞ | 33⅞ | 33⅞ | +⅜ |
| Carrier Corp | 9 | 15⅜ | 15 | 15⅛ | +⅛ |
| Carrier Corp pf | 1 | 38 | 38 | 38 | .... |
| Carriers & Gen | 1 | 6⅞ | 6⅞ | 6⅞ | .... |
| Case (J I) Co | 7 | 34¼ | 33¼ | 34¼ | +⅝ |
| Caterpil Tractor | 5 | 54¼ | 53¼ | 53¼ | —1 |
| Celanese Corp | 34 | 19⅝ | 19⅛ | 19⅛ | —⅛ |
| Celotex 1st pf | 10 | 25½ | 24¾ | 25 | —⅛ |
| Cent Aguirre | 1 | 20½ | 20½ | 20½ | .... |
| Cent Foundry | 7 | 10⅛ | 9⅞ | 9⅞ | —⅛ |
| Cen Hud G & E | 7 | 9⅜ | 9¼ | 9⅜ | +⅛ |
| Cent R R N J | 2 | 6¼ | 6⅛ | 6⅛ | +¼ |
| Cent Violeta S | 1 | 27 | 27 | 27 | —¼ |
| Cerro de Pas | 7 | 32 | 31¾ | 32 | .... |
| Certain-teed Pr | 16 | 15¼ | 15 | 15⅛ | —⅛ |
| Chain Belt | 3 | 23 | 22¼ | 23 | +1 |
| Champ P & F | 3 | 22 | 21½ | 22 | +¼ |
| Checker Cab | 8 | 13 | 12¾ | 13 | +⅛ |
| Ches & Ohio | 21 | 44½ | 44 | 44⅜ | +¼ |
| Chicago Corp | 9 | 7⅞ | 7¾ | 7⅞ | .... |
| Chi & E Ill | 2 | 4⅜ | 4⅜ | 4⅜ | +⅛ |
| Chi & E Ill A | 2 | 7⅞ | 7⅞ | 7⅞ | +⅛ |
| Chi Grt West | 7 | 6 | 5⅞ | 6 | .... |
| Chi Grt W pf | 3 | 11⅛ | 10⅝ | 10⅝ | —⅛ |
| Ch M SP&Pac | 21 | 9⅜ | 9⅛ | 9⅜ | +⅛ |
| Ch MSP&P pf | 19 | 31½ | 30½ | 30½ | +1 |
| Chi & N W | 8 | 19⅝ | 19½ | 19⅝ | +¼ |
| Ch & N W pf | 3 | 43½ | 43 | 43 | —½ |
| Chi Pneu Tool | 1 | 26⅛ | 25⅞ | 26 | +½ |
| Chi Yell Cab | 2 | 13¾ | 13½ | 13¾ | +¼ |
| Chickasha C Oil | 1 | 17¼ | 17¼ | 17¼ | +1 |
| Chrysler Corp | 347 | 102¾ | 97¾ | 100¾ | +8¼ |
| Cin G & E | 5 | 25⅞ | 25⅞ | 25⅞ | .... |
| Cin Mill Mch | 3 | 24 | 23¾ | 24 | +1 |
| C I T Finan | 85 | 40 | 38½ | 39½ | +1½ |
| City Ice & Fuel | 1 | 30 | 30 | 30 | +⅛ |
| City Invest | 2 | 9⅜ | 9⅜ | 9⅜ | +⅛ |
| City Stores | 1 | 15⅜ | 15⅜ | 15⅜ | —⅛ |
| Clark Equip | 1 | 55½ | 55½ | 55½ | +⅛ |
| Clev El Illum | 54 | 39 | 38¾ | 38⅞ | .... |
| Clev Graph Br | 2 | 65 | 64½ | 65 | +1½ |
| Climax Molyb | 37 | 19¼ | 18⅞ | 18⅞ | .... |
| Clinton Ind | 1 | 36½ | 36½ | 36½ | .... |
| Cluett Peabody | 1 | 42 | 42 | 42 | .... |
| Coca-Cola | 2 | 151½ | 151 | 151½ | +½ |
| Colgate-Palm-P | 21 | 43 | 42½ | 43 | +½ |
| Collins & Aik | 5 | 35 | 34½ | 35 | +1 |
| Col Fuel & Ir | 13 | 14¾ | 14½ | 14⅝ | —⅛ |
| Col F & Ir pf | 3 | 18¾ | 18⅝ | 18⅝ | —⅛ |
| Col-Br'cast A | 2 | 25½ | 25⅛ | 25½ | +⅛ |
| Colum G & El | 37 | 10⅞ | 10⅝ | 10¾ | +⅛ |
| Colum Pict | 1 | 17½ | 17½ | 17½ | +⅛ |
| Colum Pict pf | 1 | 85 | 85 | 85 | +⅜ |
| Colum Carbon | 1 | 34 | 33⅞ | 34 | .... |
| Col & So Oh El | 5 | 43½ | 43½ | 43½ | +1 |
| Coml Credit | 8 | 40 | 39½ | 39¾ | +1¼ |
| Coml Solvents | 22 | 24¼ | 23¾ | 24 | .... |
| Cop'wlth Edis | 28 | 30 | 29⅞ | 30 | +⅛ |
| Com'wlth & Sou | 62 | 3 | 2⅞ | 3 | .... |
| Com & Sou pf | 4 | 118 | 117¾ | 118 | .... |
| Conde Nast | 1 | 10⅞ | 10⅞ | 10⅞ | .... |
| Congoleum-N | 3 | 26 | 25¾ | 26 | .... |
| Cons Copperm | 8 | 6 | 5⅞ | 6 | .... |
| Cons Edison | 36 | 26⅞ | 26⅝ | 26⅞ | +⅛ |
| Cons Edison pf | 2 | 106⅞ | 106¾ | 106⅞ | .... |
| Cons Grocers | 2 | 14¾ | 14¾ | 14¾ | .... |
| Cons Laundries | 1 | 12 | 12 | 12 | .... |
| Cons Nat Gas | 11 | 43⅞ | 43½ | 43¾ | .... |
| Consol R R C pf | 4 | 23 | 22½ | 23 | .... |
| Cons Ret Strs | 2 | 14½ | 14⅜ | 14½ | .... |
| Cons Vultee | 9 | 15½ | 15⅜ | 15⅜ | —⅛ |
| Consum Pow | 3 | 37 | 36½ | 36½ | —½ |
| Container Corp | 2 | 38½ | 38⅜ | 38⅜ | —⅛ |
| Cont Bak | 24 | 15¼ | 15 | 15¼ | +⅛ |
| Cont Bak pf | 1 | 101½ | 101½ | 101½ | —⅛ |
| Cont Diam Fib | 3 | 11½ | 11 | 11 | —⅛ |
| Cont Ins | 1 | 48¼ | 48 | 48¼ | .... |
| Cont Motors | 30 | 8½ | 8⅛ | 8½ | +⅛ |
| Cont Oil Del | 82 | 40¾ | 39¾ | 40¼ | +⅛ |
| Cont Steel | 3 | 15½ | 15¼ | 15¼ | —¼ |
| Cooper-Bess | 3 | 14½ | 14⅛ | 14½ | .... |
| Copperweld Stl | 4 | 13¾ | 13⅝ | 13⅝ | .... |
| Corn Products | 17 | 69¾ | 67⅝ | 69 | +1⅝ |
| Cornell-Dub El | 1 | 15⅝ | 15⅝ | 15⅝ | +⅛ |
| Corning Glass | 7 | 27½ | 27¼ | 27½ | +⅛ |
| Coty Inc | 8 | 7 | 6⅞ | 6⅞ | —⅛ |
| Coty Internat | 10 | 3½ | 3½ | 3½ | .... |
| Crane Co | 17 | 32¾ | 31⅝ | 32¼ | +⅛ |
| Cream of Wh | 1 | 25⅞ | 25⅞ | 25⅞ | +⅛ |
| Cr Cork & S | 4 | 37⅞ | 37¼ | 37⅞ | +⅝ |
| Crown Zellerb | 5 | 27¾ | 27¾ | 27¾ | +⅛ |
| Crucible Steel | 2 | 28¾ | 28½ | 28¾ | +⅛ |
| Crucible Stl pf | 1 | 83 | 83 | 83 | +1⅛ |
| Cuban-Am Sug | 2 | 16½ | 16½ | 16½ | .... |
| Cudahy Pack | 1 | 39 | 39 | 39 | —½ |
| Curtis Publishg | 61 | 9⅛ | 8½ | 8¾ | +⅛ |
| Curtis Pub prpf | 1 | 64 | 64 | 64 | +1 |
| Curtiss-Wght | 18 | 5 | 4⅞ | 5 | .... |
| Cutler-Ham | 3 | 23 | 23 | 23 | +¾ |
| Dana Corp | 3 | 24½ | 24¼ | 24½ | +½ |
| Davega Strs | 2 | 16 | 15¾ | 16 | +¼ |
| Davison Chem | 29 | 20½ | 19¾ | 20⅛ | +⅛ |
| Dayton P&L | 4 | 32½ | 31¾ | 32¼ | +¾ |
| Dayton Rub | 1 | 18¾ | 18¾ | 18¾ | +¼ |
| Decca Records | 4 | 15¾ | 15⅝ | 15⅝ | +⅛ |
| Deere & Co | 12 | 36¼ | 35⅜ | 36¼ | +⅛ |
| Del & Hudson | 11 | 38½ | 37⅞ | 38 | .... |
| Del Lack & W | 11 | 7⅛ | 7 | 7⅛ | .... |
| Den&RGW ct | 27 | 11¼ | 11⅛ | 11¼ | +⅛ |
| Detroit Edison | 20 | 23¼ | 23⅛ | 23⅜ | —⅛ |
| Den&RGW pfct | 25 | 34½ | 33⅞ | 34 | +⅜ |
| De Vilbiss | 3 | 19 | 19 | 19 | +⅛ |
| Devoe&Ray A | 3 | 24⅞ | 24¼ | 24¾ | +⅛ |
| Diam T Motor | 1 | 21 | 21 | 21 | .... |
| Dist Corp-Seag | 57 | 13¾ | 13⅛ | 13½ | +⅛ |
| Dixie Cup | 1 | 27¼ | 27¼ | 27¼ | —⅛ |
| Dr Pepper | 1 | 27⅛ | 27⅛ | 27⅛ | +⅛ |
| Doehler-Jarv | 12 | 34½ | 33¾ | 34½ | +⅛ |
| Dome Mines | 11 | 17 | 16¾ | 16¾ | —¼ |
| Douglas Aircr | 4 | 62¾ | 61½ | 61½ | —1 |
| Dow Chem | 2 | 157¾ | 157¾ | 157¾ | +⅛ |
| Dresser Indust | 9 | 17¾ | 17½ | 17¾ | .... |
| du Pont deN | 7 | 182½ | 181 | 181 | +⅛ |
| du Pont pf | 1 | 127¼ | 127¼ | 127¼ | —½ |
| DWG Cigar | 3 | 16⅜ | 16 | 16⅜ | +⅛ |
| Eagle-Pich | 8 | 22¾ | 22¼ | 22¼ | —½ |
| Eastern Air L | 28 | 23⅛ | 22⅝ | 23 | —⅛ |
| East S Stl | 5 | 27⅝ | 27⅛ | 27⅛ | —¾ |
| Eastman Kodak | 7 | 240 | 236 | 240 | +5 |
| Eaton Mfg | 1 | 49 | 49 | 49 | +¾ |
| Edis Bros Strs | 2 | 20½ | 20½ | 20½ | .... |
| Ekco Prod | 12 | 19⅞ | 19¾ | 19¾ | —⅛ |
| Elastic Stop N | 1 | 6⅝ | 6⅝ | 6⅝ | .... |
| El Auto-Lite | 12 | 55½ | 54 | 55 | +1½ |
| Elec Boat | 1 | 12⅛ | 12⅛ | 12⅛ | —⅛ |
| El & Mus Ind | 1 | 3⅛ | 3⅛ | 3⅛ | .... |
| El Power & Lt | 19 | 15⅛ | 14¾ | 14⅞ | +⅛ |
| El Pow&Lt $7pf | 2 | 158½ | 157½ | 157½ | —2 |
| El Storage Bat | 1 | 50 | 50 | 50 | .... |
| El Paso N Gas | 2 | 49½ | 48⅝ | 48⅝ | +½ |
| Emerson El M | 5 | 12¼ | 12 | 12¼ | +⅛ |
| Emer Rad&Ph | 1 | 16⅞ | 16⅞ | 16⅞ | —⅜ |
| Empire D El | 2 | 17½ | 17½ | 17½ | +½ |
| Endicott-John | 2 | 32½ | 32½ | 32½ | .... |
| Eng Pub Svc | 33 | 28¾ | 28 | 28½ | +¾ |
| Equit Off Bldg | 10 | 3⅜ | 3¼ | 3⅜ | +⅛ |
| Erie RR | 11 | 9⅝ | 9⅜ | 9⅜ | .... |
| Eureka Wms | 2 | 10 | 9⅞ | 9⅞ | .... |
| Evans Products | 9 | 22½ | 22⅛ | 22½ | +⅛ |
| Eversharp | 14 | 15⅞ | 15⅝ | 15⅞ | .... |
| Ex-Cell-O | 3 | 35½ | 35 | 35½ | +⅛ |
| Fairbanks Mor | 4 | 50⅛ | 48½ | 49⅛ | +1⅛ |
| Fajardo Sugar | 6 | 29⅛ | 28¾ | 29 | +⅛ |
| Farns Tel&Rad | 13 | 6⅜ | 6⅛ | 6⅛ | —⅛ |
| Fed Mng&Sm | 2 | 36⅞ | 36⅝ | 36⅞ | +⅛ |
| Fed Mogul | 2 | 46 | 46 | 46 | +⅛ |
| Fed Mot Truck | 4 | 11⅛ | 11 | 11⅛ | +⅛ |
| Federat D Strs | 12 | 21 | 20⅝ | 20⅝ | —⅛ |
| Ferro Enam | 1 | 22 | 22 | 22 | .... |
| Fid P Fire Ins | 3 | 51¾ | 51¾ | 51¾ | —¼ |
| Firestone T&R | 9 | 51⅝ | 50½ | 51⅝ | +1½ |
| First Nat Strs | 4 | 53⅝ | 53⅝ | 53⅝ | .... |
| Firth Carpet | 2 | 17⅛ | 17⅛ | 17⅛ | —⅛ |
| Flintkote | 11 | 28⅜ | 28¼ | 28¼ | —⅜ |
| Florence Stove | 1 | 33 | 33 | 33 | +2 |
| Florida Pow | 1 | 15⅞ | 15⅞ | 15⅞ | .... |
| Follansbee Stl | 10 | 19⅝ | 19⅜ | 19⅜ | .... |
| Food Fair Strs | 15 | 11⅞ | 11⅞ | 11⅞ | +⅛ |
| Food Machinery | 1 | 76 | 76 | 76 | +⅛ |
| Foster Wheeler | 3 | 24⅛ | 24 | 24 | —¼ |
| Francisco Sug | 3 | 18 | 18 | 18 | .... |
| Freeport Sulph | 4 | 42⅜ | 42¼ | 42¾ | +½ |
| Fruehalf Tra | 13 | 29⅜ | 29 | 29½ | .... |
| Gabriel Co | 3 | 13¼ | 13⅛ | 13⅛ | +⅛ |
| Gair (Robert) | 12 | 6⅞ | 6⅝ | 6¾ | .... |
| Gair Robert pf | 1 | 20¼ | 20¼ | 20¼ | .... |
| Galvin Mfg | 1 | 10¼ | 10¼ | 10¼ | +¼ |
| Gamewell Co | 1 | 14½ | 14½ | 14½ | —⅛ |
| Gardner-Denv | 1 | 17⅞ | 17⅞ | 17⅞ | —⅛ |
| Gar Wood Ind | 8 | 6⅞ | 6½ | 6⅞ | +⅛ |
| Gaylord Cont | 11 | 16⅞ | 16¾ | 16¾ | .... |
| Gen Am Invest | 8 | 13¾ | 13⅝ | 13⅝ | .... |
| Gen Am Trans | 3 | 52 | 51¾ | 52 | .... |
| Gen Baking | 6 | 10½ | 10⅜ | 10½ | +⅛ |
| Gen Bronze | 2 | 13¾ | 13⅝ | 13¾ | +⅛ |
| Gen Cable | 11 | 11 | 10⅞ | 10⅞ | —⅛ |
| Gen Cable 2 pf | 2 | 43 | 42⅞ | 43 | +⅛ |
| Gen Cigar | 3 | 26 | 25½ | 26 | +½ |
| Gen Elec | 76 | 35⅛ | 34⅝ | 34¾ | +⅛ |
| Gen Foods | 18 | 41⅞ | 41 | 41⅞ | +⅛ |
| Gen Instrument | 6 | 12¾ | 12⅜ | 12⅜ | +⅛ |
| Gen Mills | 6 | 45 | 44½ | 44½ | .... |
| Gen Motors | 206 | 59⅜ | 57⅞ | 58¾ | +1¼ |
| Gen Motors pf | 1 | 126 | 126 | 126 | +½ |
| Gen Mot pf | 1 | 104½ | 104½ | 104½ | .... |
| Gen Prec Eq | 2 | 19¼ | 19 | 19¼ | +⅛ |
| Gen Pub Util | 24 | 14½ | 14¼ | 14⅜ | —⅛ |
| Gen Ry Signal | 2 | 25 | 24¾ | 25 | +⅛ |
| Gen Real & Ut | 11 | 4⅜ | 4⅜ | 4⅜ | +⅛ |
| Gen Refract | 1 | 22¼ | 22¼ | 22¼ | +⅛ |
| Gen Shoe | 1 | 30½ | 30½ | 30½ | —½ |
| Gen Tel | 3 | 33⅜ | 33⅜ | 33⅜ | —⅛ |
| Gen Time Inst | 1 | 22 | 22 | 22 | .... |
| Gen T & Rub | 3 | 29¼ | 28½ | 29¼ | +¼ |
| Gillette S R | 14 | 29⅞ | 29½ | 29½ | .... |
| Gimbel Bros | 18 | 22½ | 21⅞ | 21⅞ | —⅛ |
| Glidden Co | 2 | 37 | 37 | 37 | .... |
| Goebel Brew | 2 | 6¼ | 6⅛ | 6¼ | .... |
| Goodall-Sanf | 4 | 25¾ | 25¼ | 25¼ | .... |
| Goodrich BF pf | 3 | 103⅛ | 103 | 103 | —⅛ |
| Goodyr T & R | 18 | 52 | 51⅛ | 51¼ | —1 |
| Goodyr T&R pf | 1 | 106¾ | 106¾ | 106¾ | +¼ |
| Goth Hosiery | 2 | 16½ | 16⅛ | 16½ | +⅛ |
| Graham-Pge M | 34 | 4 | 3⅞ | 3⅞ | +⅛ |
| Granby C Min | 1 | 7⅛ | 7⅛ | 7⅛ | +⅛ |
| Grand Union | 3 | 32½ | 32 | 32½ | +½ |
| Granite City St | 8 | 16½ | 15⅞ | 16½ | +⅛ |
| Grant W T | 7 | 28⅜ | 28⅛ | 28⅜ | +⅛ |
| Grayson-Robin | 2 | 9⅛ | 9 | 9⅛ | .... |
| Gt Nor Ry pf | 8 | 41⅛ | 40¾ | 41⅛ | +⅛ |
| Gt West Sug | 5 | 24½ | 24¼ | 24¼ | —⅛ |
| Greyhound Cp | 38 | 30⅞ | 30¼ | 30½ | —½ |
| Grum Airc En | 7 | 21⅞ | 21 | 21⅞ | +⅛ |
| Guantan Sug | 1 | 5⅞ | 5⅞ | 5⅞ | +⅜ |
| Gulf M & O wi | 2 | 9⅝ | 9¼ | 9¼ | +¼ |
| Gulf M & O | 2 | 9⅝ | 9¼ | 9¼ | —½ |
| Gulf M & Oh pf | 1 | 37 | 37 | 37 | +1 |
| Gulf Oil | 13 | 62½ | 62 | 62 | —½ |
| Hamil Watch | 2 | 15¼ | 15⅛ | 15⅛ | —⅛ |
| Harb-Walker | 2 | 22½ | 22¼ | 22½ | .... |
| Hart Sch & M | 2 | 32 | 31⅛ | 31⅛ | —⅛ |
| Hayes Indust | 5 | 8⅛ | 8⅛ | 8⅛ | .... |
| Hayes Mfg | 10 | 7 | 6⅞ | 6⅞ | .... |
| Hazel-Atlas Gl | 1 | 29⅜ | 29⅜ | 29⅜ | —⅛ |
| Hercules Mot | 2 | 18¼ | 18¼ | 18¼ | +½ |
| Hercules Powder | 18 | 58⅛ | 58 | 58⅛ | +⅛ |
| Hewitt Robins | 1 | 23 | 23 | 23 | —⅛ |
| Hires (C E) | 1 | 25 | 25 | 25 | +2 |
| Holland Furn | 1 | 24½ | 24½ | 24½ | .... |
| Holly Sugar | 2 | 18¾ | 18⅝ | 18⅝ | —⅛ |
| Homestake Min | 6 | 42 | 41¾ | 41¾ | —⅛ |
| Houd-Hershey | 19 | 16 | 15½ | 16 | +½ |
| Household Fin | 3 | 30 | 29¾ | 29¾ | —½ |
| Houston L&P | 16 | 38¾ | 38⅛ | 38⅛ | —¾ |
| Houston L&P rt | 114 | ⅛ | .... | .... | .... |
| Houston Oil | 10 | 22½ | 22 | 22½ | +⅛ |
| Howard Strs | 1 | 22⅛ | 22⅛ | 22⅛ | +⅛ |
| Howe Sound | 3 | 34⅝ | 34⅝ | 34⅝ | .... |
| Hudson & Man | 7 | 7⅛ | 7 | 7⅛ | +⅛ |
| Hudson B M&S | 7 | 36 | 35¾ | 35¾ | —¼ |
| Hudson Motor | 76 | 16¾ | 15⅝ | 15⅞ | —⅛ |
| Hunt Foods | 5 | 19⅛ | 18⅞ | 18⅞ | —⅛ |
| Hupp Corp | 5 | 5⅛ | 5 | 5⅛ | +⅛ |
| Illinois Central | 41 | 23⅛ | 22½ | 22⅞ | +⅛ |
| Ill Term R R | 13 | 9 | 9 | 9 | +⅛ |
| Indpls P&Lt | 5 | 25½ | 25½ | 25½ | +⅛ |
| Ind El de Mex | 1 | 14⅞ | 14⅞ | 14⅞ | .... |
| Indust Rayon | 2 | 40¼ | 40 | 40 | —1 |
| Inger-Rand | 4 | 112½ | 112 | 112½ | +2 |
| Inland Steel | 14 | 37¼ | 36¾ | 37¼ | +⅛ |
| Inspirat Con C | 4 | 15⅞ | 15⅝ | 15⅝ | —⅛ |
| Inteochem Corp | 11 | 44 | 40 | 42¾ | +2¾ |
| Intercon Rubber | 2 | 4⅛ | 4 | 4⅛ | .... |
| Interlake Iron | 11 | 11½ | 11⅜ | 11½ | +⅛ |
| Int Bus Mach | 2 | 198½ | 197 | 198½ | +3 |
| Int Harvester | 13 | 83⅛ | 82 | 82⅞ | +⅛ |
| Int Hydro-El A | 1 | 8⅛ | 8⅛ | 8⅛ | .... |
| Int Miner & Ch | 1 | 26⅞ | 26⅞ | 26⅞ | .... |
| Int Mining | 2 | 4⅛ | 4⅛ | 4⅛ | .... |
| Int Nick Can | 56 | 33 | 32⅝ | 32⅞ | +⅛ |
| Int Paper | 33 | 43⅝ | 43 | 43⅛ | +⅛ |
| Int Ry Cen Am | 1 | 11 | 11 | 11 | .... |
| Int Shoe | 2 | 40¾ | 40⅝ | 40¾ | —¼ |
| Int Silver | 3 | 46 | 45½ | 45½ | +⅛ |
| Int Tel & Tel | 31 | 12⅞ | 12⅝ | 12⅝ | .... |
| Interst Dept St | 3 | 20 | 20 | 20 | +¼ |
| Island Crk Cl | 3 | 40 | 39½ | 39½ | +1 |
| Jacobs (F L) | 6 | 8⅞ | 8⅞ | 8⅞ | +⅛ |
| Johns-Manville | 1 | 115½ | 115½ | 115½ | +1 |
| Johnson & John | 1 | 62 | 62 | 62 | +2 |
| Jones & L Stl | 20 | 32 | 32 | 32 | +⅛ |
| Joy Mfg | 8 | 32½ | 32 | 32⅜ | +⅛ |
| Kan City Sou | 8 | 20⅞ | 20¼ | 20¾ | +⅛ |
| Kan City S pf | 2 | 51½ | 51⅛ | 51⅛ | +⅛ |
| Kayser (J) | 1 | 15½ | 15½ | 15½ | .... |
| Kels-Hay Wh A | 1 | 24⅛ | 24⅛ | 24⅛ | .... |
| Kers-Hay Wh B | 2 | 24 | 24 | 24 | .... |
| Kennecott Cop | 26 | 45⅛ | 44⅞ | 44⅞ | .... |
| Kimberly-Clark | 10 | 25 | 24⅞ | 24⅞ | .... |
| Koppers Co | 11 | 29 | 28⅝ | 29 | .... |
| Kresge (S S) | 8 | 36⅜ | 36⅛ | 36⅛ | .... |
| Kress (S H) | 1 | 49⅛ | 49⅛ | 49⅛ | .... |
| Kroger Co | 17 | 41⅝ | 41 | 41⅝ | .... |
| Laclede Gas | 1 | 5⅛ | 5⅛ | 5⅛ | .... |
| La Consolid pf | 1 | 13¾ | 13¾ | 13¾ | .... |
| Lambert Co | 4 | 33 | 33 | 33 | .... |
| Lane Bryant | 2 | 11⅛ | 11⅛ | 11⅛ | .... |
| Lees J & Sons | 1 | 26 | 26 | 26 | .... |
| Lee Rub & Tire | 2 | 43½ | 43 | 43½ | +1¼ |
| Lehigh C & N | 5 | 10¾ | 10⅝ | 10⅝ | .... |
| Lehigh Port C | 5 | 35⅛ | 34⅞ | 34⅞ | .... |
| Lehigh V Coal | 1 | 2⅛ | 2⅛ | 2⅛ | .... |
| Leh V Cl 1 pf | 4 | 17¾ | 17½ | 17½ | .... |
| Lehman Corp | 12 | 43⅜ | 42⅝ | 42⅝ | .... |
| Lehn & Fink | 1 | 15½ | 15½ | 15½ | .... |
| Lerner Stores | 1 | 19 | 19 | 19 | .... |
| Lib-O-F Glass | 10 | 50½ | 49⅞ | 50½ | +1 |
| Libby McN & L | 20 | 9 | 8⅞ | 8⅞ | .... |
| Life Savers | 2 | 33¼ | 33⅛ | 33⅛ | .... |
| Liggett & My | 3 | 82 | 81¾ | 82 | +1 |
| Lima Locomot | 6 | 49 | 48¼ | 49 | +1 |
| Lion Oil | 6 | 46⅜ | 45½ | 45½ | —½ |
| Liquid Carbonic | 5 | 22¼ | 22 | 22¼ | +¼ |
| Liquid Carb pf | 1 | 104 | 104 | 104 | .... |
| Lockheed Airc | 31 | 14¼ | 13⅞ | 14 | +⅛ |
| Loew's Inc | 17 | 22 | 21⅞ | 22 | +⅜ |
| Lone Star Cem | 2 | 67 | 66¾ | 66¾ | +⅛ |
| Long-Bell LbrA | 5 | 17⅛ | 17 | 17⅛ | +⅛ |
| Lorillard (P) | 13 | 18½ | 18⅛ | 18⅛ | —⅛ |
| Louisv G&EA | 1 | 26⅞ | 26⅞ | 26⅞ | +1 |
| Louisv & Nash | 5 | 43⅞ | 43 | 43 | —1 |
| Lowenstein | 2 | 19¾ | 19⅝ | 19⅝ | +¾ |
| Lukens Stl | 5 | 17⅛ | 16¾ | 17⅛ | +¼ |
| Mack Trucks | 14 | 47⅞ | 46½ | 47⅛ | +½ |
| Macy (R H) | 5 | 33⅝ | 33⅛ | 33⅝ | —¼ |
| Macy pf | 1 | 109⅛ | 109⅛ | 109⅛ | .... |
| Mad Sq Gar | 1 | 12⅞ | 12⅞ | 12⅞ | —⅛ |
| Magnavox | 2 | 14 | 14 | 14 | .... |
| Manati Sugar | 9 | 9⅛ | 9 | 9⅛ | .... |
| Marathon Corp | 8 | 23⅞ | 23¼ | 23¾ | +¾ |
| Marine Midland | 5 | 7⅛ | 7⅛ | 7⅛ | .... |
| Marshall Field | 9 | 26⅞ | 26½ | 26¾ | .... |
| Martin (GL) | 16 | 24⅝ | 24 | 24 | —1 |
| Martin- Parry | 9 | 17⅝ | 17½ | 17⅝ | +½ |
| Masonite Corp | 1 | 47 | 47 | 47 | +½ |
| Master Elec | 1 | 29½ | 29½ | 29½ | +1 |
| May Dept Strs | 5 | 44⅜ | 44 | 44 | —¾ |
| Maytag Co | 1 | 9⅛ | 9⅛ | 9⅛ | —⅛ |
| McCall Corp | 1 | 38¼ | 38⅛ | 38¼ | +⅛ |
| McGraw Elec | 4 | 37½ | 37 | 37½ | +¾ |
| McIntyre Porc | 3 | 48 | 48 | 48 | +⅛ |
| McKess & Rob | 4 | 35¼ | 35⅛ | 35¼ | +⅛ |
| McQuay- Norris | 1 | 27⅜ | 27⅜ | 27⅜ | +⅛ |
| Mead Corp | 3 | 21 | 20¾ | 21 | .... |
| Melville Shoe | 9 | 21⅞ | 21⅝ | 21⅝ | —⅛ |
| Mengel Co | 7 | 19⅞ | 19⅜ | 19⅜ | .... |
| Mercant Strs | 8 | 15⅜ | 15⅜ | 15⅜ | —½ |
| Merck & Co | 1 | 53 | 53 | 53 | .... |
| Miami Copper | 4 | 16⅛ | 15¾ | 15¾ | .... |
| Mid-Cont Pet | 9 | 34⅞ | 34 | 34⅜ | .... |
| Midland StlPr | 2 | 34½ | 34½ | 34½ | +½ |
| Minn-Honey R | 3 | 57 | 56½ | 56½ | +½ |
| Minn-Moline | 5 | 9⅛ | 9 | 9⅛ | +⅛ |
| Min&St L Ry | 3 | 12¼ | 12⅛ | 12⅛ | +⅛ |
| MinnS P&SSMA | 1 | 10¼ | 10¼ | 10¼ | +⅛ |
| Minn Mng&M | 9 | 57 | 55 | 57 | +2½ |
| Mission Corp | 11 | 35⅜ | 35⅛ | 35⅜ | +⅛ |
| Mo-Kan-Tex | 8 | 5⅛ | 5 | 5⅛ | +⅛ |
| Mo-Kan-Tex pf | 18 | 16⅞ | 16¼ | 16⅜ | —⅛ |
| Mohawk Carpet | 1 | 38 | 38 | 38 | +1 |
| Monsanto Ch | 21 | 55⅞ | 55 | 55⅞ | +½ |
| Monsanto C pf | 2 | 116½ | 116½ | 116½ | +1½ |
| Montgom Ward | 39 | 54⅝ | 53⅝ | 54⅜ | +⅛ |
| Moore-McC Lin | 1 | 25½ | 25½ | 25½ | .... |
| Motor Products | 9 | 21 | 20⅛ | 21 | .... |
| Motor Wheel | 3 | 22 | 22 | 22 | .... |
| Mueller Brass | 1 | 22 | 22 | 22 | .... |
| Mullins Mfg | 12 | 18⅜ | 17¾ | 17¾ | —⅛ |
| Murphy (G C) | 5 | 36⅞ | 36½ | 36½ | —⅛ |
| Murray Corp | 21 | 13 | 12⅞ | 12⅞ | —⅛ |
| Nash-Kelvinat | 98 | 17⅜ | 16⅞ | 16⅞ | —⅛ |
| Nash Ch & St L | 1 | 21½ | 21½ | 21½ | .... |
| Nat Acme | 2 | 27 | 27 | 27 | .... |
| Nat Airlines | 4 | 15½ | 15⅛ | 15½ | +⅛ |
| Nat Auto Fib | 3 | 11⅛ | 11⅛ | 11⅛ | .... |
| Nat Aviation | 1 | 13⅜ | 13⅜ | 13⅜ | .... |
| Nat Biscuit | 12 | 29⅞ | 29⅝ | 29⅝ | .... |
| Nat Can | 4 | 10⅛ | 10 | 10⅛ | +⅛ |
| Nat Cash Reg | 10 | 39⅞ | 39½ | 39⅞ | +⅛ |
| Nat City Lines | 5 | 10⅛ | 10⅛ | 10⅛ | +⅛ |
| Nat Container | 24 | 39½ | 38 | 39¼ | +1¼ |
| Nat Cylinder G | 4 | 14⅞ | 14⅝ | 14⅝ | +⅛ |
| Nat Dairy Pr | 10 | 31½ | 31¼ | 31½ | +⅛ |
| Nat Dept Strs | 1 | 16⅞ | 16⅝ | 16⅝ | +⅛ |
| Nat Distillers | 66 | 20⅜ | 20 | 20¼ | +⅛ |
| Nat Gypsum | 11 | 19¼ | 19 | 19 | —⅛ |
| Nat Lead | 3 | 28⅜ | 28⅛ | 28⅜ | +⅛ |
| Nat Linen Svc | 6 | 7½ | 7½ | 7½ | .... |
| Nat Mal & Stl C | 2 | 20¾ | 20¾ | 20¾ | .... |
| Nat Pow & Lt | 6 | 1⅛ | 1⅛ | 1⅛ | .... |
| Natl Steel | 8 | 79⅝ | 79⅛ | 79⅜ | .... |
| Nat Supply | 15 | 14⅝ | 14⅜ | 14⅜ | —⅛ |
| Nat Sup $2 pf | 4 | 17⅛ | 16⅞ | 16⅞ | —⅛ |
| Natomas Co | 2 | 12 | 11⅞ | 12 | +⅛ |
| Nehi Corp | 1 | 21 | 21 | 21 | .... |
| Newmont Min | 6 | 38¼ | 38 | 38¼ | +¼ |
| Newport Indust | 2 | 26½ | 26½ | 26½ | .... |
| Newpt N Ship | 5 | 20 | 19⅞ | 19⅞ | —⅛ |
| N Y Central RR | 34 | 15½ | 15⅛ | 15¼ | —⅛ |
| N Y C & St L | 3 | 24 | 23⅞ | 24 | +⅛ |
| N Y C & S L pf | 3 | 88 | 88 | 88 | .... |
| NY Shipbldg | 3 | 13½ | 13¼ | 13½ | +⅛ |
| Norf & West | 1 | 230 | 229 | 229 | +1 |
| Norf & West pf | 1 | 119½ | 119½ | 119½ | .... |
| No Am Aviation | 1 | 8⅜ | 8⅜ | 8⅜ | .... |
| North Amer Co | 22 | 26⅞ | 26⅜ | 26⅜ | —⅛ |
| North Am Co rt | 353 | 4⅛ | 4⅛ | 4⅛ | +⅛ |
| Northern Pac | 22 | 17¼ | 16⅝ | 16⅝ | —⅛ |
| Northwest Airl | 27 | 16 | 15⅞ | 15⅞ | —⅛ |
| Norwich Pharm | 2 | 14½ | 14½ | 14½ | —⅛ |
| Ohio Edis | 1 | 33 | 33 | 33 | .... |
| Ohio Oil | 20 | 23⅞ | 23⅝ | 23⅞ | +⅛ |
| Okla G&E pf | 2 | 20⅜ | 20⅜ | 20⅜ | +⅛ |
| Oliver Corp | 9 | 20⅞ | 20⅝ | 20⅞ | +⅛ |
| Omnibus Corp | 5 | 10¼ | 10 | 10 | .... |
| Otis Elevator | 6 | 26⅝ | 26 | 26⅛ | +½ |
| Owens-Ill Glass | 21 | 77 | 75⅞ | 76⅞ | +1 |
| Pac Gas&Elec | 15 | 37 | 36⅞ | 37 | —⅛ |
| Pac G&E rtwi | 44 | 1 | 1 | 1 | .... |
| Pac Mills | 4 | 33¼ | 30⅞ | 30⅞ | —⅛ |
| Pac Tin Cons | 12 | 5⅛ | 5⅛ | 5⅛ | —⅛ |
| Pac West Oil | 1 | 33¾ | 33¾ | 33¾ | +½ |
| Packard Motor | 89 | 6⅞ | 6¾ | 6¾ | +⅛ |
| Pan Am Airw | 29 | 12⅝ | 12⅜ | 12⅜ | —⅛ |
| Pan Am Petrol | 1 | 15 | 15 | 15 | +1 |
| Pannand EPL | 3 | 45⅞ | 45⅝ | 45⅝ | —⅛ |
| Panhandle P&R | 11 | 7⅛ | 7⅛ | 7⅛ | —⅛ |
| Param Pictures | 78 | 25⅛ | 24¾ | 24¾ | —⅛ |
| Park Ut Con M | 1 | 2⅞ | 2⅞ | 2⅞ | —⅛ |
| Parke Davis | 7 | 35⅛ | 35⅛ | 35⅛ | +½ |
| Parker Rust-Pr | 1 | 30 | 30 | 30 | —½ |
| Parmelee Trans | 5 | 9⅝ | 9½ | 9½ | —⅛ |
| Patino Mines | 1 | 12 | 12 | 12 | +¼ |
| Penney (J C) | 11 | 41⅞ | 41¼ | 41¼ | —⅛ |
| Penn-Cent Airl | 10 | 11⅛ | 11 | 11⅛ | —⅛ |
| Penn Dix Cem | 2 | 18⅜ | 18⅛ | 18⅛ | —⅛ |
| Penn Pw&Lt | 16 | 20½ | 20¼ | 20⅜ | +⅛ |
| Penn RR | 74 | 20⅛ | 19⅞ | 20 | .... |
| Peoria & East | 8 | 9 | 8⅞ | 8⅞ | .... |
| Pepsi-Cola | 136 | 28⅜ | 27⅝ | 28¼ | +¾ |
| Pere Marq pf | 1 | 93½ | 93½ | 93½ | +¼ |
| Petrol Corp | 8 | 10 | 9⅞ | 10 | +⅛ |
| Pfeiffer Brew | 1 | 14¼ | 14¼ | 14¼ | +⅛ |
| Pfizer Ch & Co | 3 | 48⅞ | 47½ | 47½ | —1 |
| Phelps Dodge | 32 | 39⅛ | 38⅝ | 39⅛ | .... |
| Phila Elec | 9 | 24⅜ | 24¼ | 24¼ | —⅛ |
| Phila El $1 pf | 2 | 28⅞ | 28⅝ | 28⅝ | —⅛ |
| Phil & R C&I | 13 | 13 | 12⅞ | 13 | .... |
| Philco Corp | 4 | 25⅞ | 25¼ | 25¾ | +1¼ |
| Philip Morris | 7 | 31⅛ | 30⅞ | 30⅞ | —⅛ |
| Ph Morris 4 pf | 1 | 105¼ | 105¼ | 105¼ | +⅛ |
| Phillips Pet | 23 | 55 | 54½ | 54½ | .... |
| Pillsbury Mills | 8 | 32¾ | 32 | 32¾ | +1 |
| Pitt Coke & Ch | 1 | 11⅞ | 11⅝ | 11⅝ | —⅛ |
| Pitt Con Coal | 3 | 22⅛ | 22 | 22⅛ | —⅛ |
| Pitt Forgings | 2 | 21⅝ | 21 | 21½ | +⅛ |
| Pitt Plate Gl | 6 | 36 | 35½ | 35½ | —⅛ |
| Pitt Scr & B | 4 | 8⅛ | 8 | 8⅛ | +⅛ |
| Pitt Steel | 2 | 10⅝ | 10½ | 10⅝ | +⅛ |
| Pitt & W Va | 1 | 12 | 12 | 12 | .... |
| Pittston Co | 1 | 21¼ | 20½ | 21⅛ | +⅛ |
| Plymouth Oil | 10 | 24 | 23¾ | 24 | .... |
| Pond Creek Poc | 1 | 20⅝ | 20⅜ | 20⅜ | —⅛ |
| Poor & Co B | 1 | 14⅞ | 14⅝ | 14⅝ | —⅛ |
| Pressed Stl C | 6 | 12½ | 12⅜ | 12½ | .... |
| Procter & Gam | 11 | 60⅝ | 60 | 60⅝ | +⅛ |
| Pub Svc Colo | 2 | 33⅝ | 33¼ | 33⅛ | +⅛ |
| Pub Svc N J | 17 | 24½ | 24⅜ | 24½ | +⅛ |
| Publicker Ind | 3 | 20½ | 20 | 20½ | +⅛ |
| Pullman | 9 | 55¾ | 55⅛ | 55⅝ | +⅛ |
| Pure Oil | 35 | 25 | 24½ | 24⅝ | —⅛ |
| Pure Oil 5% pf | 1 | 107⅜ | 107⅜ | 107⅜ | +⅛ |
| Radio Corp | 60 | 8⅛ | 7⅞ | 7⅞ | —⅛ |
| Radio pf | 2 | 73 | 72½ | 72½ | —⅛ |
| R-K-O | 17 | 13⅝ | 13⅛ | 13⅛ | —⅛ |
| Rayonier Inc | 10 | 22 | 21½ | 21½ | .... |
| Reeves Bros | 3 | 12½ | 12½ | 12½ | .... |
| Reliance Mfg | 2 | 13⅞ | 13⅝ | 13⅝ | +⅛ |
| Reming Rand | 14 | 31⅜ | 30¾ | 31⅛ | +⅛ |
| Reo Motors | 9 | 29⅛ | 29 | 29⅛ | +⅛ |
| Repub Avia | 23 | 5⅜ | 5⅜ | 5⅜ | +⅛ |
| Repub Pict | 7 | 6⅛ | 6⅛ | 6⅛ | .... |
| Repub Pict pf | 1 | 12⅝ | 12⅝ | 12⅝ | +⅛ |
| Repub Steel | 87 | 26½ | 25⅝ | 26 | +⅛ |
| Revere Cop&Br | 4 | 19⅛ | 19 | 19 | .... |
| Reynolds Met | 3 | 28⅞ | 27½ | 28⅞ | +1¾ |
| Reynolds Sprg | 3 | 12½ | 12½ | 12½ | +⅛ |
| Reynolds T B | 8 | 38⅛ | 37½ | 37¾ | +¼ |
| Reynolds T pf | 1 | 10½ | 10½ | 10½ | .... |
| Rheem Mfg | 10 | 22¼ | 21⅝ | 22¼ | .... |
| Richfield Oil | 2 | 15⅛ | 15⅛ | 15⅛ | .... |
| Ruberoid | 5 | 49 | 48 | 49 | +1 |
| Roan Ant Cop | 2 | 9¼ | 9⅛ | 9¼ | +⅛ |
| Ruppert (J) | 3 | 20½ | 20⅜ | 20⅜ | .... |
| Safeway Strs | 3 | 22⅛ | 21⅞ | 21⅞ | —¼ |
| St L S Fran | 14 | 6⅞ | 6¾ | 6⅞ | +⅛ |
| St Jos Lead | 11 | 44⅛ | 44⅛ | 44⅛ | +⅛ |
| St L S Fran pf | 9 | 23⅛ | 22⅝ | 22⅝ | —⅛ |
| Schenley Distil | 236 | 29⅜ | 27⅞ | 28½ | —⅛ |
| Scranton Elec | 1 | 15⅝ | 15⅝ | 15⅝ | —⅛ |
| Seab AL RR | 10 | 16⅝ | 16¼ | 16⅝ | +⅛ |
| Seab AL RR pf | 1 | 49½ | 49½ | 49½ | .... |
| Seaboard Oil | 18 | 30 | 29½ | 30 | +½ |
| Sears Roebuck | 45 | 33 | 32¾ | 33 | +⅛ |
| Seeger Refrig | 3 | 12⅞ | 12⅞ | 12⅞ | +⅛ |
| Seiberling Rub | 3 | 12 | 12 | 12 | +⅛ |
| Servel Inc | 1 | 12⅝ | 12⅝ | 12⅝ | +⅛ |
| Sharon Stl | 12 | 32 | 31½ | 31⅞ | +⅛ |
| Sharp & Doh | 6 | 25½ | 25½ | 25½ | +⅛ |
| Shattuck (FG) | 3 | 17 | 17 | 17 | .... |
| Shell Union Oil | 31 | 26⅞ | 26½ | 26⅝ | .... |
| Sheraton C Am | 3 | 7⅞ | 7⅞ | 7⅞ | —⅛ |
| Silver King C | 1 | 4⅞ | 4⅞ | 4⅞ | +⅛ |
| Simmons Co | 1 | 33¾ | 33¾ | 33¾ | —⅛ |
| Simonds S&Stl | 1 | 43½ | 43½ | 43½ | +1¾ |
| Sinclair Oil | 46 | 15½ | 15¼ | 15¼ | —⅛ |
| Skelly Oil | 5 | 73 | 72 | 72 | —1½ |
| Sloss-Shef Stl | 1 | 17 | 17 | 17 | .... |
| Smith (AO) Cor | 2 | 44½ | 44 | 44½ | +⅛ |
| Smith (A) & S | 1 | 32¾ | 32¾ | 32¾ | +⅛ |
| Socony-Vac | 161 | 15⅝ | 15 | 15⅝ | +½ |
| Sou Am G&P | 1 | 4 | 4 | 4 | .... |
| Sou Caro E&G | 4 | 7⅛ | 6⅞ | 7⅛ | +⅛ |
| So P Rico Sug | 6 | 43⅛ | 43⅛ | 43⅛ | +⅛ |
| So'east Greyh L | 7 | 16⅞ | 16⅞ | 16⅞ | +⅛ |
| Sou Cal Edison | 4 | 31⅛ | 31 | 31⅛ | +⅛ |
| Sou Nat Gas | 9 | 27⅛ | 26⅝ | 27⅛ | +⅛ |
| Southern Pac | 21 | 38⅛ | 37⅞ | 38⅛ | +⅛ |
| Southern Ry | 10 | 35⅝ | 34⅞ | 35½ | +⅛ |
| Southern Ry pf | 2 | 64⅛ | 64 | 64⅛ | +⅛ |
| Spalding & Bros | 2 | 17⅛ | 17 | 17 | —¼ |
| Sparks Withing | 1 | 5⅜ | 5⅜ | 5⅜ | —⅛ |
| Spencer Kell | 5 | 50½ | 48½ | 50½ | +2 |
| Sperry Corp | 5 | 20⅜ | 20 | 20 | —⅛ |
| Spiegel Inc | 16 | 10⅞ | 10⅝ | 10⅞ | +⅛ |
| Square D Co | 1 | 16⅛ | 16 | 16⅛ | +⅛ |
| Stand Brands | 13 | 31⅛ | 30½ | 31⅛ | +⅛ |
| Std G & E $4 pf | 67 | 25⅜ | 24½ | 24½ | —⅛ |
| S G&E $6 pf | 2 | 95½ | 95¼ | 95¼ | +1 |
| S G&E $7 pf | 6 | 106½ | 105 | 105 | —½ |
| Stand Oil Cal | 69 | 56 | 56 | 56 | .... |
| Stand Oil Ind | 70 | 41⅛ | 40⅝ | 41⅛ | +⅛ |
| Stand Oil N J | 166 | 70⅛ | 69⅝ | 69⅞ | +⅛ |
| Stand Oil Ohio | 11 | 26⅛ | 26⅛ | 26⅛ | .... |
| Std Stl Sprg | 15 | 14⅛ | 13½ | 13⅞ | .... |
| Sterchi Bros St | 2 | 14 | 14 | 14 | .... |
| Sterling Drug | 11 | 39⅛ | 38½ | 39⅛ | +⅛ |
| Stewart-Warn | 6 | 16⅜ | 16 | 16⅜ | +⅛ |
| Stokely-Van C | 6 | 17⅞ | 17½ | 17⅞ | .... |
| Stone & Webst | 12 | 13⅝ | 13⅜ | 13⅝ | +⅛ |
| Studebak Corp | 12 | 20⅞ | 19⅞ | 20¾ | +⅛ |
| Sun Chem | 3 | 12⅞ | 12⅞ | 12⅞ | +⅛ |
| Sun Oil | 1 | 58 | 57¾ | 57¾ | +⅛ |
| Sunray Oil | 110 | 10⅛ | 10 | 10⅛ | +⅛ |
| Sunshine Bisc | 2 | 36½ | 36¼ | 36½ | +⅛ |
| Sunshine Mng | 5 | 9⅞ | 9⅝ | 9⅞ | +⅛ |
| Superheater | 5 | 19⅝ | 19 | 19⅝ | +⅛ |
| Sup Oil Cal | 1 | 116⅜ | 116⅜ | 116⅜ | +⅛ |
| Superior Steel | 1 | 17⅝ | 17½ | 17⅝ | +⅛ |
| Sutherland Pap | 1 | 40 | 40 | 40 | .... |
| Swift & Co | 6 | 33⅜ | 33⅛ | 33⅛ | .... |
| Swift Intl | 2 | 24⅛ | 24⅛ | 24⅛ | .... |
| Sylvan El Prod | 2 | 23⅛ | 23⅛ | 23⅛ | —⅛ |
| Syming-Gould | 8 | 7⅝ | 7½ | 7½ | —⅛ |
| Telautograph | 1 | 5 | 5 | 5 | .... |
| Tenn Corp | 5 | 15⅜ | 15¼ | 15¼ | —⅛ |
| Texas Co | 12 | 60⅛ | 60 | 60 | —⅛ |
| Texas Gulf Pr | 21 | 13⅞ | 13⅝ | 13⅝ | —⅛ |
| Texas Gulf Sul | 4 | 48⅝ | 48⅜ | 48⅜ | —⅛ |
| Tex Pac C&O | 23 | 30⅞ | 30¼ | 30⅜ | —⅛ |
| Tex Pac L Trust | 19 | 18 | 18 | 18 | .... |
| Tex & Pac Ry | 2 | 47 | 47 | 47 | —1 |
| The Fair | 1 | 14½ | 14½ | 14½ | +1½ |
| Thermoid Co | 2 | 11⅛ | 11⅛ | 11⅛ | +⅛ |
| Third Ave Tran | 7 | 9⅞ | 9⅜ | 9⅜ | .... |
| Thomas Stl | 1 | 18⅞ | 18⅞ | 18⅞ | —⅛ |
| Thompson Prod | 1 | 46 | 46 | 46 | +1 |
| Thompson-Star | 1 | 4⅜ | 4⅜ | 4⅜ | .... |
| Tide Wat A Oil | 25 | 20⅛ | 19⅞ | 20 | .... |
| Timken-Det Ax | 16 | 17¼ | 16½ | 17 | +⅛ |
| Timken R Bear | 4 | 43½ | 43⅛ | 43⅛ | +⅛ |
| Transamerica | 3 | 12⅞ | 12⅝ | 12⅞ | +⅛ |
| Trans & W Air | 8 | 21⅛ | 20½ | 21⅛ | +⅛ |
| Tri-Cont Corp | 9 | 6⅛ | 6 | 6⅛ | +⅛ |
| Twent C-Fox | 22 | 31⅞ | 31 | 31⅛ | .... |
| Tw C-F pr pf | 1 | 103 | 103 | 103 | .... |
| Twin Coach | 1 | 12⅞ | 12⅞ | 12⅞ | .... |
| Underwood | 1 | 47 | 47 | 47 | +½ |
| Un Asb & Rub | 1 | 11⅛ | 11⅛ | 11⅛ | .... |
| Union Bag & P | 16 | 30⅛ | 29¾ | 30⅛ | .... |
| Union Carbide | 44 | 100⅛ | 99 | 100 | .... |
| Un El Mo 3½pf | 2 | 100 | 100 | 100 | .... |
| Union Oil Cal | 27 | 21⅜ | 21⅛ | 21⅛ | +⅛ |
| Union Pacific | 1 | 129⅛ | 129⅛ | 129⅛ | .... |
| Union Tank Car | 2 | 32⅛ | 32 | 32 | .... |
| Unit Air Lines | 31 | 27⅜ | 26⅝ | 26⅝ | .... |
| Unit Air Lin pf | 1 | 120 | 120 | 120 | .... |
| United Aircraft | 7 | 19⅞ | 19¼ | 19⅝ | +⅛ |
| Unit Airc pf | 4 | 107⅛ | 106⅞ | 107 | .... |
| United Carbon | 1 | 65⅛ | 65⅛ | 65⅛ | .... |
| Un Cig-Wh St | 1 | 5⅛ | 5⅛ | 5⅛ | .... |
| United Corp | 69 | 3⅛ | 3 | 3⅛ | +⅛ |
| United Corp pf | 7 | 51⅝ | 51 | 51⅝ | +1 |
| Unit Dyewood | 4 | 8 | 7 | 8 | +1 |
| Unit Elec Coal | 2 | 13 | 13 | 13 | +½ |
| United Fruit | 33 | 48⅜ | 47⅛ | 48⅛ | .... |
| Unit Gas Imp | 6 | 23⅛ | 22⅞ | 23⅛ | +⅛ |
| United M & M | 27 | 14⅛ | 14 | 14⅛ | +⅛ |
| United Paperbd | 1 | 15⅛ | 15⅛ | 15⅛ | .... |
| Unit-Rex Drug | 20 | 9 | 8⅞ | 8⅞ | —⅛ |
| U S & For Sec | 18 | 18⅛ | 17⅞ | 17⅞ | .... |
| U S Freight | 1 | 16 | 16 | 16 | +⅛ |
| U S Gypsum | 5 | 98⅜ | 97½ | 97½ | .... |
| U S Hoff Mach | 2 | 21 | 21 | 21 | .... |
| U S Ind Chem | 2 | 48 | 47½ | 47½ | —½ |
| U S Leather A | 3 | 33 | 33 | 33 | —⅛ |
| U S Lines | 25 | 21¼ | 20½ | 20½ | —⅛ |
| U S Pipe&Fdry | 1 | 39 | 39 | 39 | .... |
| U S Play Cd | 1 | 57⅝ | 57⅝ | 57⅝ | —⅛ |
| U S Plywood | 7 | 29⅜ | 28¾ | 29 | —½ |
| U S Rubber | 28 | 47½ | 47 | 47 | —½ |
| U S Rub 1 pf | 2 | 148½ | 148½ | 148½ | .... |
| U S Smelt R&M | 5 | 43 | 42¾ | 43 | .... |
| U S Sm R&M pf | 1 | 75⅜ | 75⅜ | 75⅜ | —⅛ |
| U S Steel | 118 | 70⅜ | 69⅛ | 70⅛ | +⅛ |
| U S Steel pf | 4 | 144⅛ | 143⅛ | 143⅛ | —1⅛ |
| U S Tobacco | 4 | 20 | 19¾ | 20 | +⅛ |
| Unit Strs 2 pf | 2 | 9⅜ | 9⅜ | 9⅜ | +⅛ |
| Un Wallpaper | 5 | 9 | 8⅞ | 9 | +⅛ |
| Univ-Cycl Stl | 1 | 18 | 18 | 18 | —⅛ |
| Univ Lab | 1 | 5⅜ | 5⅜ | 5⅜ | +⅛ |
| Univ Pict | 4 | 23 | 22½ | 22⅞ | +⅛ |
| Van Norman | 2 | 15⅜ | 15⅜ | 15⅜ | +⅛ |
| Van Raalte | 2 | 33 | 33 | 33 | +⅛ |
| Vanadium Corp | 1 | 17 | 17 | 17 | .... |
| Vert-Cam Sug | 7 | 16¼ | 16⅛ | 16¼ | +⅛ |
| Vick Chem | 2 | 33 | 33 | 33 | .... |
| Vic Chem Wks | 2 | 42 | 42 | 42 | +1½ |
| Va-Caro Chem | 7 | 7 | 6⅞ | 7 | +¼ |
| Va-C Ch 6% pf | 2 | 80 | 80 | 80 | +1 |
| Virginian Ry pf | 2 | 35¼ | 35¼ | 35¼ | .... |
| Visking Corp | 1 | 35¼ | 35¼ | 35¼ | +¼ |
| Waldorf Sys | 2 | 15½ | 15½ | 15½ | +¼ |
| Walgreen Co | 2 | 29⅞ | 29⅞ | 29⅞ | .... |
| Walk (H) G&W | 4 | 20 | 19½ | 20 | +⅜ |
| Walworth Co | 5 | 10¼ | 10⅛ | 10¼ | —⅛ |
| Ward-Baking | 5 | 13½ | 13⅜ | 13½ | .... |
| Warner BrosP | 74 | 16¼ | 15 | 15 | .... |
| Warren Fdy&P | 2 | 24 | 24 | 24 | .... |
| Warren Pet | 8 | 38¼ | 37½ | 37½ | —¼ |
| Waukesha Mot | 2 | 19½ | 19½ | 19½ | —⅛ |
| Wayne Knit M | 2 | 21 | 20½ | 21 | +¼ |
| Webster Tob | 8 | 7½ | 7⅜ | 7⅜ | +⅛ |
| Wesson O & S | 3 | 41¾ | 41¼ | 41¼ | +⅛ |
| West Ind Sug | 18 | 27⅞ | 27¼ | 27⅜ | .... |
| Western Air L | 7 | 7 | 7 | 7 | .... |
| West Auto Sup | 4 | 48⅛ | 47¾ | 48⅛ | .... |
| West Maryland | 3 | 5⅜ | 5½ | 5½ | .... |
| West Mary 2pf | 1 | 13 | 13 | 13 | +1 |
| West Pac pf | 1 | 85⅛ | 85⅛ | 85⅛ | +⅛ |
| West Un TelA | 10 | 19⅞ | 19 | 19 | .... |
| Westing Air Br | 6 | 30⅛ | 30 | 30⅛ | .... |
| Westing Elec | 70 | 24⅞ | 24⅛ | 24⅝ | +¼ |
| Westing El pf | 1 | 105⅜ | 105⅜ | 105⅜ | +⅛ |
| Wheeling Steel | 10 | 38¼ | 37½ | 37½ | .... |
| White Motor | 10 | 24½ | 23⅞ | 24⅛ | —⅛ |
| White S Mach | 3 | 13⅝ | 13⅜ | 13⅝ | +⅛ |
| Willys- Overld | 77 | 10 | 9⅞ | 9⅞ | .... |
| Wilson & Co | 15 | 12 | 11⅞ | 12 | .... |
| Wilson & Co pf | 1 | 96½ | 96½ | 96½ | +⅛ |
| Woodward Ir | 3 | 51⅜ | 51 | 51⅜ | +⅛ |
| Woolwor (FW) | 24 | 45⅛ | 44⅝ | 45 | —⅛ |
| Wor P & M | 3 | 55¼ | 54⅞ | 55¼ | +⅛ |
| W P&M cvprpf | 1 | 93 | 93 | 93 | .... |
| Wrigley (W) jr | 1 | 67½ | 67½ | 67½ | .... |
| Wyand Wor | 2 | 10½ | 10⅜ | 10⅜ | .... |
| York Corp | 1 | 12⅝ | 12⅝ | 12⅝ | +⅛ |
| York Corp pf | 1 | 45⅜ | 45⅜ | 45⅜ | +⅛ |
| Young Spg&W | 3 | 18 | 17⅞ | 18 | +⅛ |
| Youngst Sh&T | 22 | 63 | 61⅜ | 62½ | +⅛ |
| Zenith Radio | 1 | 17¾ | 17¾ | 17¾ | +⅛ |

## *Dividend Actions*

New York, May 2 (AP).—Dividends declared:

| | Rate. | Period. | Stock of record. | Payable. |
|---|---|---|---|---|
| **Irregular** | | | | |
| Burdines Inc | 60c | .. | 5-12 | 6-2 |
| Electrolux Corp | 30c | .. | 5-12 | 6-12 |
| Lowell El Lt | 30c | .. | 4-29 | 5-3 |
| Ohio Seamless Tube | 50c | .. | 6-5 | 6-14 |
| United Chem | 35c | .. | 5-20 | 6-2 |
| **Increased** | | | | |
| Hall Lamp Co | 20c | .. | 6-10 | 6-30 |
| Std Oil N J | $2 | .. | 5-15 | 6-12 |
| Chrysler Corp | $1.50 | .. | 5-16 | 6-13 |
| **Regular** | | | | |
| Aetna Ball & R B | 20c | Q | 6-2 | 6-16 |
| Amerex Holding Corp | 70c | S | 5-15 | 6-10 |
| Cab El Prod | 10c | .. | 6-2 | 6-16 |
| Fairbanks Morse | 25c | Q | 5-15 | 6-2 |
| Chambersburg Eng | 25c | Q | 4-30 | 5-10 |
| Goodall-Sanford | 37½c | Q | 5-20 | 6-2 |
| May McEwen Kaiser | 20c | Q | 5-14 | 6-1 |
| Parkersburg Rig & R | 25c | .. | 5-20 | 6-1 |
| Warner Bros Pic | 37½c | Q | 6-6 | 7-3 |

## *Baltimore Wheat*

Baltimore, May 2 (AP).—WHEAT—No. 2 red garlicky, spot domestic, 2.87¼; No. 2 red garlicky, winter, 2.87¼.

# Motors Lead In Further Stock Gains

New York, May 2 (AP).—Assorted motors and special issues provided a bullish spur for today's stock market which, despite many exceptions, recorded its third straight average recovery.

Chrysler was the day's strong spot. It opened 20 minutes late on a 6000-share block, up 5½ points, soon extended this to 9⅞ and ended with a net gain of 8¼ at 100¾. Buoying this stock and touching off a lot of short covering was a doubled dividend and proposed splitup which surprised Wall Streeters. American Chicle climbed 9 points and emerged up 7½ at 147½, also in the wake of a splitup program.

Dealings, fast at intervals, tapered as profit cashing intervened. Advances generally running to 2 or more points were trimmed in most cases at the close and minus signs maintained a good margin. Transfers of 950,000 shares compared with 920,000 Thursday and were the largest since April 21.

**WHAT STOCKS DID**

| | Fri. | Thurs. |
|---|---|---|
| Advances | 464 | 591 |
| Declines | 250 | 146 |
| Unchanged | 232 | 190 |
| Total issues | 946 | 927 |

Aside from props provided by earnings and dividends, much of the day's bidding still was accounted for by professionals who felt the list should have a sizable technical rebound after three successive retreating months. Numerous customers stood aside or reduced holdings because of persistent doubts regarding business, labor relations, taxes and international problems.

The Associated Press 60-stock composite was up .5 of a point at 62.9, duplicating the swings of Wednesday and Thursday.

Eastman Kodak added 5 at 240 on meager sales, American Can 2¼ at 93¾, General Motors 1¼ at 58¾ and Norfolk & Western 1 at 229. Lesser gainers included Studebaker, U. S. Steel, Bethlehem, Goodrich, Montgomery Ward, United Aircraft, Kennecott, Union Carbide, Santa Fe, Southern Pacific, Southern Railway, Socony, Standard Oil (N. J.) (which lost most of a forenoon climb on the announcement of a big secondary offering of the stock), American Woolen, Pepsi-Cola and Allied Chemical.

American Telephone yielded ¼ at 165¾ as the over-all wage dispute in the company remained unsettled. Goodyear was down 1 at 51¼, Caterpillar Tractor 1 at 53¼ and Douglas Aircraft 1 at 61½. On the offside were U. S. Rubber, Woolworth, Glenn Martin, American Airlines (the day's most active issue), Anaconda, Johns-Manville, Philip Morris, U. S. Gypsum, N. Y. Central, Northern Pacific, Texas Co. and Schenley.

Bonds improved individually.

## *Business Briefs Of D. C. Interest*

**Department Store Sales**

Sales of department stores in Washington in the week ended April 26 showed an increase of 17 per cent over the corresponding week last year, the Federal Reserve Bank of Richmond reported yesterday. Sales in the Fifth Reserve District were 16 per cent greater than in 1946. Sales for the week were 2 per cent greater in Washington and 2 per cent less in the district than the totals for the preceding week this year. Sales in the four weeks ended April 26 were 3 per cent less than that period last year in Washington and 2 per cent less in the district.

**Postal Receipts**

Postal revenues in April at the Washington City Postoffice aggregated $1,398,720 compared with $1,366,375 in April, 1946, an increase of 2.37 per cent. This is the first increase since mail shipments overseas decreased after World War II hostilities ceased.

**American Airlines, Inc.**

American Airlines, Inc. reported a net loss of $3,073,636 for the three months ended March 31, 1947, after certain credit adjustments for taxes and expenses incurred in transition to peacetime commercial operations, as compared with a net loss of $447,648, for the same period in 1946. Both figures are after Federal income tax credits.

**W. T. Grant Co.**

W. T. Grant Co., chain store concern, yesterday announced a reduction in expenditures for an immediate program in store construction to four million dollars from seven million dollars "until more favorable construction conditions exist."

**Westchester Apartments**

Robert W. Dowling, president of the City Investing Co. of New York City, has announced the appointment of Arthur J. Harnett as managing director of the Westchester Apartments, Washington, D. C., effective May 1. Assisting him as manager of the property will be Col. Janusz Ilinski. Hartnett is well known in the hotel industry throughout the country.

**Smith's Transfer**

Smith's Transfer & Storage Co., Inc., announced yesterday that M. Morris has been promoted to cashier and R. Mooney has been made manager of the customer's accounts department. The company expects to begin work next week on its new warehouse at Bladensburg rd. and New York ave.

**Earnings Statements**

Interchemical Corp., printing ink manufacturers, reported for the March quarter net profit of $894,455, equal to $2.52 a common share, compared with $253,403, or 52 cents a share, in the first quarter of 1946. Sales increased to $16,418,286 from $11,612,028.

Sterling Drug, Inc., reported for the first three months net profit of $3,615,918, equal to 96 cents a common share, compared with $3,822,295, or $1.01 a share, in the first quarter of 1946.

Reynolds Metals Co. reports for the March quarter net profit of $2,121,231, equal to $2 a share on the common stock, compared with a net loss of $227,580 in the March quarter of 1946.

# *New Yorker, 3 Texans Join Rock Island Board*

Chicago, May 2 (AP).—Three Dallas, Tex., men and a New Yorker were unanimously elected today to the board of directors of the Chicago, Rock Island & Pacific Railroad.

Reelected were 11 other directors.

The Texans elected were A. P. Carr, an independent oil producer; his son, W. P. Carr, a petroleum engineer, and Ellis C. Huggins, executive vice president of the National City Bank of Dallas. The New Yorker was Adolphe Boissevain, a financier representing Dutch financial interests in the United States.

A proxy dispute between the management of the railroad and three Texas men yesterday forced continuation of the annual meeting until today.

## $1,100,000,000 Bills Offered by Treasury

The Secretary of the Treasury, yesterday invited tenders for $1,100,000,000, or thereabouts, of 91-day Treasury bills, for cash and in exchange for Treasury bills maturing May 8, 1947, to be issued on a discount basis under competitive and fixed-price bidding. The bills of this series will be dated May 8, 1947, and will mature August 7, 1947. They will be issued in bearer form only and in denominations of $1000, $5000, $10,000, $100,000, $500,000, and $1,000,000 (maturity value).

# D. C. Securities

Yesterday's quotations on Washington Stock Exchange:

**After Call**

Potomac Elec 6% pf., 5 at 110½.
Garfinckel com., new, 5 at 16.
Capital Transit Co., 45 at 25.

| | Bid. | Asked. |
|---|---|---|
| **Public Utility Bonds** | | |
| Am T & T con db 4s, 1956 | 124¾ | .... |
| Am T & T con db 2¾s, 1961 | 114½ | 115½ |
| Cap Traction 1st 5s, 1947 | 100 | .... |
| Cap Transit 1st ref 4s, 1964 | 105 | .... |
| City & Suburban 5s, 1948 | 109 | .... |
| Georgetown Gas 1st 5s, 1961 | 125½ | .... |
| Pot Elec Pow 3¼s, 1966 | 105 | .... |
| Pot Elec Pow 3¼s, 1977 | 110 | .... |
| Washington Gas 5s, 1960 | 128 | .... |
| **Miscellaneous Bonds** | | |
| Ter R & W C 1st 4¼s, 1948 | 101½ | 102½ |
| **Public Utility Stocks** | | |
| Amer Tel & Tel (9) | 166⅛ | .... |
| Capital Transit (2.00) | 24¾ | 26 |
| †N & W Steamboat (4) | 180 | 210 |
| Pot Elec Pwr 6% pf (6) | 109½ | 111 |
| Pot Elec Pwr 5½% pf (5.50) | 109 | 111 |
| Wash Gas Lt com (1.50) | 22 | 24 |
| *Wash Gas Lt cum pf (4.25) | 103 | 104½ |
| *Wash G Lt cum con pf (4.50) | 104½ | 107 |
| Wash Ry & El com (a) (9.00) | 610 | .... |
| Wash Ry & El pf (5) | 120 | 123 |
| **National Bank Stocks** | | |
| Capital (.80) | 31 | .... |
| †Liberty (7) | 300 | .... |
| †Lincoln (5) | 310 | .... |
| Riggs (12) | 330 | 355 |
| Washington (6) | 180 | 190 |
| **Trust Company Stocks** | | |
| Amer Sec & Tr Co (10) | 285 | 320 |
| Nat Sav Tr (8.00) | 380 | .... |
| †Pr Georges B & Tr (1.00) | 25½ | .... |
| †Union Trust Co, new | 40 | .... |
| Wash Loan & Tr (12) | 280 | .... |
| **Savings Bank Stocks** | | |
| †Bank of Bethesda (1.00) | 45 | .... |
| Com & Savings, new (10) | 362½ | 400 |
| **Fire Insurance Stocks** | | |
| †American (6) | 150 | .... |
| Firemen's (1.40) | 32 | .... |
| National Union (.75) | 14 | .... |
| **Title Insurance Stocks** | | |
| †Columbia (.30) | 12½ | .... |
| †Real Estate (6) | 185 | .... |
| **Miscellaneous Stocks** | | |
| Carpel Corp (2.00) | 40 | .... |
| Garfinckel com, new (1.50) | 15 | 17 |
| Garf 5½% cu cv pf (1.375) | 25 | 27 |
| Garf 4½% cu cv pf (1.125) | 22 | 23¼ |
| Hecht Co (1.60) | 24½ | 26 |
| Hecht 3¾% cum pf (3.75) | 102 | 104 |
| Lanston Mono (1.00) | 14 | .... |
| Mergenthaler Lino (a) (.75) | 45½ | 47½ |
| Nat Mtge & Inv pf (p) (.40) | 6½ | .... |
| †Peoples Drug St com (1.60) | 48½ | 50 |
| †Security Storage (5) | 105 | .... |
| Ter Ref & Wh Corp (3) | 55 | .... |
| Wdwd & Lothrop com (2.00) | 50 | 52 |
| Wdwd & Lothrop pf (7) | 125 | .... |

*Ex dividend. †Plus extras. (a) Paid so far this year. (p) Paid in 1946.

# N. Y. Bonds

*By The Associated Press*

**Total bond sales yesterday, $3,290,000; previous day $3,960,000; week ago, $3,563,000; year ago, $3,732,000; two years ago, $17,384,500; January 1 to date $369,916,400; year ago, $559,770,600; two years ago, $1,043,388,750.**

## *Dow-Jones Bonds*

New York, May 2.

| | | |
|---|---|---|
| 40 bonds | 103.63 | +0.04 |
| 10 higher grade rails | 110.78 | +0.06 |
| 10 second grade rails | 91.06 | Unch. |
| 10 public utilities | 108.15 | +0.10 |
| 10 industrials | 104.51 | —0.03 |

| Sales in thousands | High | Low | Close |
|---|---|---|---|
| **CORPORATION BONDS** | | | |
| 7 Am&FP 5 2030 | 107¼ | 107¼ | 107¼ |
| 5 Am T&T 3 '56 | 125 | 125 | 125 |
| 259 Am T&T 2¾ '61 | 115⅛ | 114¾ | 114⅞ |
| 20 Am T&T 2¾ '80 | 102 | 101⅝ | 102 |
| 37 Am T&T 2¾ '82 | 101¾ | 101½ | 101¾ |
| 15 Am T&T 2¾ '86 | 99⅞ | 99½ | 99½ |
| 29 Am Tob 3 '69 | 105⅝ | 105½ | 105½ |
| 6 ATSF 4 '95 | 131⅞ | 131⅞ | 131⅞ |
| 5 ACL 1st 4 '52 | 106½ | 106½ | 106½ |
| 10 Atl Ref 2⅝ '66 | 103⅛ | 103⅛ | 103⅛ |
| 18 B&O 1st m '48 | 96½ | 96¼ | 96¼ |
| 9 B&O 5 '95 | 59 | 58¾ | 58¾ |
| 10 B&O 6 '95 | 67 | 66¾ | 66¾ |
| 8 B&O 5 2000 | 59 | 58½ | 58½ |
| 68 B&O cv '60 | 42¼ | 41⅝ | 41⅝ |
| 13 B&O 4 '48 | 96⅝ | 96½ | 96½ |
| 6 Bell Pa 5 '60C | 128 | 127¾ | 127¾ |
| 14 Beth S 2¾ '70 | 102⅞ | 102½ | 102½ |
| 20 Bost Me 4½ '70 | 50 | 50 | 50 |
| 12 Brk UG 2⅞ '76 | 103⅛ | 103 | 103⅛ |
| 13 Buf R&P '57st | 63¾ | 63 | 63 |
| 33 Cen G 5 '59C | 10 | 10 | 10 |
| 5 Cen G en 5 '45 | 50 | 50 | 50 |
| 7 Cen NYP 3 '74 | 108 | 108 | 108 |
| 6 Cen P 1st 4 '49 | 104¼ | 104¼ | 104¼ |
| 5 C&O 3½ '96 D | 105¼ | 105¼ | 105¼ |
| 5 Chi&A 3 '49 | 38½ | 38½ | 38½ |
| 6 CB&Q 2⅞ '70 | 98 | 98 | 98 |
| 5 C&EI inc '97 | 31 | 31 | 31 |
| 9 CGW 4 '88 | 85 | 84¾ | 84¾ |
| 5 CMSPPinc 4½ 2019 | 80 | 79⅝ | 79⅝ |
| 7 CMSPP cv 4½ 2044 | 58½ | 58⅛ | 58⅛ |
| 36 C&NW 4½ '99 | 73¾ | 73 | 73¾ |
| 12 CRIP 4½ '52A | 50 | 50 | 50 |
| 78 CRIP 4½ '80 | 17½ | 17 | 17⅝ |
| 16 CRIP r 4 '34 | 46⅛ | 46 | 46⅛ |
| 5 Ch&WI 4 '52 | 106¼ | 106¼ | 106¼ |
| 5 CCCSL 4½ '77 | 74½ | 74½ | 74½ |
| 5 Com Ed 3 '77 | 109 | 108⅝ | 108⅝ |
| 10 Con Ed 3½ '48 | 100⅛ | 100⅛ | 100⅛ |
| 11 Cons P 2⅞ '75 | 106½ | 106⅝ | 106½ |
| 2 Del L&W 4 2042 | 53 | 52 | 53 |
| 6 Duq Lt 3½ '65 | 105¾ | 105½ | 105½ |
| 8 Erie 4½ 2015 | 68 | 68 | 68 |
| 5 Firest T R 3 '61 | 105⅛ | 105⅛ | 105⅛ |
| 17 Hud C 5 '62 A | 83½ | 83 | 83½ |
| 58 H & M r 5 '57 | 53 | 51⅝ | 53 |
| 34 H & M inc 5 '57 | 17½ | 16⅞ | 17½ |
| 11 I C 4 '53 | 93⅞ | 93⅞ | 93⅞ |
| 5 I C 4¾ '66 | 79½ | 79½ | 79½ |
| 31 I C C S L 5 '63 A | 92⅛ | 91¾ | 91⅞ |
| 19 I C C S L 4½ '63 | 86 | 85 | 85½ |
| 10 Int G N 5 '52 | 19½ | 19½ | 19½ |
| 62 Int H E 6 '44 | 99⅞ | 99½ | 99¾ |
| 12 Int T & T 4½ '52 | 100⅛ | 100 | 100⅛ |
| 5 Jon & L 3¼ '61 | 103¾ | 103¾ | 103¾ |
| 5 Leh V 5 2003 st | 44⅛ | 43¾ | 43¾ |
| 6 Leh V 4 2003 | 36 | 35⅞ | 35⅞ |
| 20 Mo P 4½ '49 | 20⅞ | 20⅝ | 20⅝ |
| 15 Mo P 5 '77 F | 72½ | 72¼ | 72¼ |
| 4 Mo P 5 '80 H | 72½ | 72 | 72½ |
| 1 Mo P 5 '81 I | 72½ | 72 | 72 |
| 28 Mo P g 4 '75 | 26¾ | 26½ | 26½ |
| 14 Mor & E 4½ '55 | 60¾ | 60½ | 60½ |
| 5 Mor & E 3½ 2000 | 58¾ | 57½ | 57½ |
| 20 N E R R 4 '45 | 72 | 72 | 72 |
| 8 N O T M 5½ '54 | 88⅜ | 87½ | 87½ |
| 63 N Y C r 5 2013 | 82½ | 82 | 82 |
| 19 N Y C 4½ 2013 A | 73⅞ | 73 | 73 |
| 5 N Y C cn 4 '98 | 70⅛ | 69⅞ | 69⅞ |
| 13 N Y C H R 3½ '97 | 91 | 91 | 91 |
| 23 NY N H H 6 '48 | 38½ | 38¼ | 38¼ |
| 9 NY N H H 4½ '67 | 35⅞ | 35½ | 35½ |
| 5 NY N H H 4 '55 | 32½ | 32½ | 32½ |
| 32 NY N H H 4 '57 | 14 | 13¾ | 13¾ |
| 21 N Y O W g 4 '55 | 3⅞ | 3¾ | 3¾ |
| 10 Norf S 5 2014 | 35⅛ | 35⅛ | 35⅛ |
| 20 Nor P 3 2047 | 69⅛ | 69 | 69⅛ |
| 12 Ohio Ed 2¾ '75 | 103⅛ | 102½ | 103 |
| 1 O W R R N 2¾ '75 | 106 | 106 | 106 |
| 5 P G&E 3 '74 | 108⅝ | 108⅛ | 108⅝ |
| 2 Pac T&T 2¾ '86 | 106⅛ | 106⅛ | 106⅛ |
| 20 Pen RR g 4½ '65 | 109 | 108⅛ | 108⅞ |
| 5 Pen RR g 4¼ '81 | 105⅝ | 105⅝ | 105⅝ |
| 11 Pen RR 3¼ '52 | 102 | 101⅞ | 101⅞ |
| 12 Peo & E inc 4 '90 | 17 | 16¼ | 17 |
| 9 Phil El 2¾ '74 | 105⅛ | 105¼ | 105⅛ |
| 5 Phil El 2¾ '67 | 104¾ | 104½ | 104½ |
| 7 Phil Pet 2¾ '64 | 104⅛ | 104⅛ | 104⅛ |
| 5 Rutl 1st 4½ '41 | 10 | 10 | 10 |
| 106 St L S F 4½ 2022 | 46 | 45 | 45⅞ |
| 64 St L S F g 4 '97 | 89¼ | 88⅞ | 89½ |
| 8 St L S W r 5 '90 | 96¼ | 94⅞ | 94⅞ |
| 8 St P K C SL 4½ '41 | 38⅛ | 38⅛ | 38⅛ |
| 5 S A L inc 4½ 2016 | 66 | 65⅛ | 65⅛ |
| 44 Shell U 2¾ '71 | 99⅛ | 99⅛ | 99⅛ |
| 7 So Pac 4½ '81 | 94⅛ | 94 | 94⅛ |
| 13 So Pac 4½ '69 | 94⅜ | 94 | 94¼ |
| 30 So Pac 4½ Or '77 | 99½ | 98 | 98½ |
| 6 So P S F T 4 '50 | 106⅛ | 106 | 106 |
| 18 Sou Ry cn 5 '94 | 125⅜ | 125⅛ | 125⅜ |
| 22 Sou Ry g 4 '56 | 101⅛ | 101 | 101 |
| 12 Sw Bell 2⅞ '85 | 104⅛ | 104⅛ | 104⅛ |
| 8 Std O N J 2⅜ '71 | 99⅛ | 99 | 99⅛ |
| 5 Tex Corp 3 '65 | 107⅛ | 106⅞ | 106⅞ |
| 25 Th Ave 5 '60 | 58⅛ | 58 | 58 |
| 8 Un El Mo 2¾ '75 | 103⅛ | 103⅛ | 103⅛ |
| 18 Un Pac 1st 4 '47 | 100⅛ | 100⅛ | 100⅛ |
| 12 Un Pac 2⅞ '91 | 97⅞ | 97⅞ | 97⅞ |
| 23 Va I&P 2¾ '76 | 104 | 103⅞ | 104 |
| 5 Walwrth 3¼ '76 | 100 | 100 | 100 |
| 3 W Md 4 '52 | 104⅝ | 104⅝ | 104⅝ |
| 30 West Un 5 '60 | 82 | 81 | 81 |
| 11 [illegible] | [illegible] | [illegible] | [illegible] |

# Susie Q

*"Well, as long as Butterfly doesn't like it, I won't play!"*

# *Ask Anne* Your Questions On Homemaking

**I used artists' oil paints to paint a design on a leather notebook two weeks ago. The paint isn't completely dry yet. Is there any way I can hurry its drying or will it ever dry? What kind of paint is used to decorate bottles and chinaware so that the design is permanent? C. A. K.**

Oil paints are not suited to leather, as you've already discovered. The leather notebook already has a protective coat and oil will not penetrate the grain as it does on porous canvas. I doubt that it will ever dry completely, but try turning an electric fan on it.

Bottles may be decorated with ordinary gloss enamel such as is used on woodwork. Mineral colors are used on china. The paint is applied and then the pieces are baked in a kiln to fuse the colors.

**I started collecting Drury Lane, a sterling pattern manufactured by Towle, but it was discontinued during the war. I do not have enough for serving, and so have never used it. Is there any one who would like to buy what I have? B. S. Y.**

Some manufacturers are now making patterns discontinued during the war. Write to the company to inquire, if you would like more of the silver. Or, if you really want to sell it, advertise it in The Post classified advertising section.

**My husband's fountain pen leaked on his new pigskin wallet. Can you please tell me how to remove the ink? How can I clean a silver collar, made in India of fine silver chain, filigree and set with turquoises? I have a cotton luncheon set, hand-embroidered in colors. I washed one experimentally with great care and good results. I am not entirely confident that the dyes will not run in future washings. Some of the mats have gravy stains which ought to be soaked before laundering. Can you suggest what I should do to insure that the stains are removed and the dyes not affected? M. C.**

Don't try any home remedy on the pigskin wallet. Leather is so easily ruined that your safest procedure would be to take the wallet to a leather cleaner.

Use good quality silver polish on the collar. Scrub around the stones with a brush. Rinse in warm water and wipe dry.

Since embroidery thread is invariably fast color, you can wash the mats without fear of colors running. Sponge the gravy stains with cleaning fluid before you wash the mats. To eliminate long soaking periods, use a soft brush and thick soapsuds on the spots as you launder.

**I have a blue coat that has become very shiny. What can I do to take the shine off? M. I. S.**

Sponge the coat with a cloth wrung out of vinegar water. Let it hang outside to air, then press the coat with a pressing cloth. Then brush well.

**I have a chair which has been burned with a cigarette. I found some extra material, like that on the chair. But the new material is so much darker, as the material on the chair is faded. Is there any way I can fade the new material? A. L. B.**

Repeated exposure to the sun will fade the material. Wash it and hang it in the sun to dry. When it's dry, wet it again.

You can achieve quicker results by dipping it in mild bleach solution. Take great care, however, or the bleaching will take out too much color.

**Anne answers questions on homemaking through her column only. Address Ask Anne, Room 408, The Washington Post, Washington 4, D. C.**

## *Naval Stores*

Savannah, Ga., May 2 (AP).—Light bidding and heavy offerings on the naval stores market today brought the price of turpentine down $4.63 a barrel and that of rosin down 20 to 75 cents a hundredweight.

Turpentine, 60 cents; offerings, 199; sales, 162; receipts, 289; shipments, 78; stocks, 1454.

Rosin: Offerings, 644; sales, 199; receipts, 520; shipments, none; stocks, 2055. Quote: B to K, 7.00; M, 7.40; N, WG, WW and X, 7.80.

## *Baltimore Livestock*

Baltimore, May 2 (AP).—CATTLE—Fresh receipts mainly intended for Monday's market; represented classes active, steady with Thursday in clean-up deals; scattered lots common and medium cows of dairy breeding, 13.50@15.50, few to 16.00; canners and cutters, 10.00@13.00; bulls scarce, medium and good weighty sausage bulls quotable 16.00@17.50; light and medium weights 13.00@15.50; small lot choice feeder steers around 685 lbs., 22.50.

CALVES—Vealers active, steady with Thursday; mixed lots, good and choice 150 to 220 lbs., largely 22.00@26.00; strictly choice 27.00; common and medium, 10.00@17.00; culls down to 7.00.

HOGS—Active, but 25 lower than Thursday on all classes; practical top 24.00; good and choice 120 to 140 lbs., 20.75@21.00; 140 to 160 lbs., 22.00@22.25; 160 to 220 lbs., 23.75@24.00; 220 to 250 lbs., 23.50@23.75; 250 to 275 lbs., 22.00@22.25; 275 to 300 lbs., 21.00@21.25; 300 to 350 lbs., 20.00@20.25; 350 lbs. up, 19.00@19.25; good and choice sows 17.00@17.25, with heavy sows selling considerably lower.

SHEEP—Nominally steady; good and choice wooled lambs salable from 25.50 down; good and choice wooled lambs salable from 25.50 down; good and choice spring lambs 26.00; comparable slaughter ewes 9.00 down.

## *Richmond Markets*

Richmond, Va., May 2 (AP). (USDA)—Market report:

**Fruits and Vegetables**

(Prices represent sales on wholesale market)

WHITE POTATOES—Receipts fairly light. Market firm. U. S. No. 1: Maine and New York, 100-lb. sacks, 3.50@4.00. Idaho, 4.50@4.75.

SWEET POTATOES—Receipts moderate. Market steady. Bushel baskets: Virginia, North Carolina and South Carolina, 2.00@3.00.

CABBAGE—Receipts fairly heavy. Market about steady. 50-lb. sacks: Florida and Texas, green, 1.50@1.75.

APPLES—Supplies light. Market steady. Bushel baskets, U. S. No. 1, 2½-inch up: Virginia, Winesaps, 4.00@4.50.

EGGS (prices paid net to producers, f. o. b. Richmond)—Receipts fairly liberal. Market about steady. Whites and Browns (candled and graded)—U. S. Grade A, large, 47@50; U. S. Grade A, medium, 42@44; U. S. Grade B, large, 40@42; U. S. Grade C, 37@39; farm graded hennery Whites and Browns, 58 lbs. and up, Whites, 48; Browns, 47. Nearby ungraded current receipts, 55 lbs. and up, 36@38.

LIVE POULTRY (prices paid net to producers, f. o. b. Richmond)—Receipts moderate. Market steady on most classes. Colored Broilers and Fryers, around 3 lbs. and under, mostly 32; Colored Fowl, 28@30; Leghorns, 21@22; Old Roosters, 13@15.

**Livestock**

HOGS—Friday's market steady on all weights; top 21.00 for good and choice 180-240 lbs. barrows and gilts; 90-100 lbs., 13.00; 100-120 lbs., 14.00; 120-140 lbs., 16.00; 140-160 lbs., 18.00; 160-180 lbs., 20.00; 240-300 lbs., 20.00; 300 lbs. and up, 18.50; good sows under 350 lbs., 15.00; 350-500 lbs., 14.50; over 500 lbs., 14.00; good stags, 12.00.

CATTLE—Market largely nominal on light run of all slaughter classes; good slaughter steers cleared this week mostly at 20.00 to 22.00; cows held fully steady throughout the period, most canners and cutters 9.00@11.00; fat dairy type, 12.00@14.00; good beef cows, 15.00@16.00; vealers fairly active, closing strong to 1.00 higher than early in week, mostly 22.50 down; strictly choice, 23.00.

## *Chicago Livestock*

Chicago, May 2 (AP) (USDA).—SALABLE HOGS—Receipts 5000, total 8500; market opened slow but later trade active on most sales, steady to 25 lower; full decline on weights under 250 pounds; top 23.50 for one load; bulk good and choice 170 to 250 lbs., 22.50@23.25; good and choice 260 to 280 lbs., 21.50@22.50; good and choice 290 to 330 lbs., 20.25@21.75; good and choice 330 to 375 lbs., 19.25@20.50; sows about steady; good and choice mostly 17.50@18.00; complete clearance.

SALABLE CATTLE—Receipts 1000, total 1200; salable calves 300, total 300; all slaughter classes fully steady; package choice 1336-lb. fed steers topped at 26.00; medium to top-good steers 20.50@24.50; medium and good heifers 18.00@23.50; few beef cows 17.00@18.50; common and medium cows, 13.50@16.25; canners and cutters 10.00@13.25; good weighty sausage bulls 17.00@17.25; good and choice vealers scarce at 23.50@25.00; top 25.00.

SALABLE SHEEP — Receipts 1000, total 1500; slaughter lambs active, steady; one load good to low choice Nebraskas, 23.00; strictly good and choice wooled lambs scaling around 100 lbs. down, quotable to 23.50; around seven loads medium and good wooled lambs, 20.35@22.00; two loads good and choice around 90-lb. fed clipped lambs with mostly No. 2 pelts, 21.25; small lots, good and choice wooled slaughter ewes steady to 10.25@10.50.

## Died

COWHIG, HATTIE DODD. On Thursday, May 1, 1947, HATTIE DODD COWHIG, 331 P st. ne., wife of Dennis G. Cowhig and mother of Freda M. Cowhig. Services at the S. H. Hines Co. funeral home, 2901 14th st. nw., on Saturday, May 3, at 9:30 a. m., thence to St. Patrick's Catholic Church, 10th and G sts. nw., where the holy sacrifice of the mass will be offered at 10 a. m. for the repose of her soul. Interment Cedar Hill Cemetery.

CROWN, WILLIAM HARVEY. On Wednesday, April 30, 1947, at his residence, 1730 Bay st. se., WILLIAM HARVEY CROWN, beloved husband of Esther Sullivan Crown, father of William Elliott Crown and Daryl Bruce Crown, son of Harvey Crown, and brother of Leslie L. Crown. Services at the S. H. Hines Co. funeral home, 2901 14th st. nw., on Saturday, May 3, at 1 p. m. Interment Fort Lincoln Cemetery.

IDEN, WILLIAM GILMORE. On Thursday, May 1, 1947, at Garfield Hospital, WILLIAM GILMORE IDEN, husband of Rose Padgett Iden and father of Mr. V. Gilmore Iden and grandfather of Gloria Potter Iden. Remains resting at Chambers Georgetown funeral home, 31st and M sts. nw. until Saturday, May 3, at 1 p. m. Services at the Old School Baptist Church, Manassas, Va., at 2:30 p. m. Interment Manassas Cemetery.

PRITCHARD, C. PALMER. On Wednesday, April 30, 1947, at Garfield Hospital, Washington, D. C., C. PALMER PRITCHARD of 2506 North Columbus st., Arlington, Va., beloved husband of Irene E. Pritchard and father of Charles Palmer Pritchard, jr. He is also survived by his mother, Nettie C. Palmer. Remains resting at the Ives funeral home, 2847 Wilson blvd., Arlington, Va., where funeral services will be held Saturday, May 3, at 3 p. m. Interment Columbia Gardens Cemetery.

SCOTARAKOS, ANDREAS (POP). Suddenly, on Thursday, May 1, 1947, at his residence, 8402 Georgia Ave., Silver Spring Md., ANDREAS SCOTARAKOS (Pop), friend of Tom Jianos (Silver Spring Florist). Mr. Scotarakos rests at the Warner E. Pumphrey funeral home, 8434 Georgia ave., Silver Spring, Md. Services on Saturday, May 3, at 2 p. m., from the Greek Orthodox Church of SS. Constantine and Helen, 6th and C sts. sw. Interment Rock Creek Cemetery.

SEYMOUR, EDITH M. On Wednesday, April 30, 1947, at Providence Hospital, Edith M. Seymour, the beloved wife of Stanley W. Seymour, mother of Clarence S., Edith H. and Stanley W. Seymour, jr. Services at Chambers funeral home, 517 11th st. se., on Saturday, May 3, at 1 p. m. Interment Fort Lincoln Cemetery.

SIEVERS, LOUISE M. On Wednesday, April 30, 1947, at her residence, 226 10th st. ne., LOUISE M. SIEVERS, beloved wife of Henry W. Sievers, and mother of Mary L. Bolvin. Friends may call at the Robert A. Mattingly funeral home, 131 11th st. se., where services will be held on Saturday, May 3, at 11 a. m. Relatives and friends invited. Interment Fort Lincoln Cemetery.

SUMMERS, KATE V. On Thursday, May 1, 1947, KATE V. SUMMERS, the wife of the late William E. Summers and beloved mother of William E. Summers, jr., James T. Summers, Mrs. Mildred L. Long, Mrs. Margaret E. Mills, Mrs. Katharine V. Groves, Mrs. Dorothy A. Cherricio, Mrs. Alice M. Magnatto and daughter of Mrs. Sophie Simms. Services at Chambers funeral home, 517 11th st. se., on Monday, May 5, at 2:30 p. m. Interment Cedar Hill Cemetery.

TAYLOR, BERDEA ALICE. On Thursday, May 1, 1947, at her home, 1931 38th st. nw., BERDEA ALICE TAYLOR, mother of Mrs. James W. Head, jr., and Charlotte E. Taylor. Grandmother of Nancy Lee Head and James W. Head 3d. Services at the Birch funeral home, 3034 M st. nw., on Saturday, May 3, at 2 p. m. Interment Columbia Gardens Cemetery, Arlington, Va.

TSAI, DEANNA. On Tuesday, April 29, 1947, at Garfield Hospital, DEANNA TSAI, of 1701 Swann st. nw., daughter of Dr. and Mrs. Kuo Ying-Tsai and sister of Volande Tsai. Services at Cedar Hill Chapel on Saturday, May 3, at 11 a. m. Interment Cedar Hill Cemetery.

UZELLA, JOSEPH F. On Wednesday, April 30, 1947, at Soldiers' Home Hospital, JOSEPH F. UZELLA. Remains resting at Chambers funeral home, 517 11th st. se., until Monday, May 5, where services will be held at 9:45 a. m. Mass at Soldiers' Home Chapel at 10:30 a. m. Interment U. S. Soldiers' Home National Cemetery.